THOUSANDS
Are regular readers of the classified ads; advertise today for a sale tomorrow.

DIXON EVENING TELEGRAPH

WEATHER
Cloudy tonight; Friday fair; low tonight 35, high Friday 64, low Friday night 35.

NINETY-EIGHTH YEAR Number 249 Telephones 4 and 5 DIXON, ILLINOIS, THURSDAY, OCTOBER 21, 1948 24 PAGES PRICE FIVE CENTS

Here's 'Rocket-Eye View' of U. S., From Mexico to Wyoming

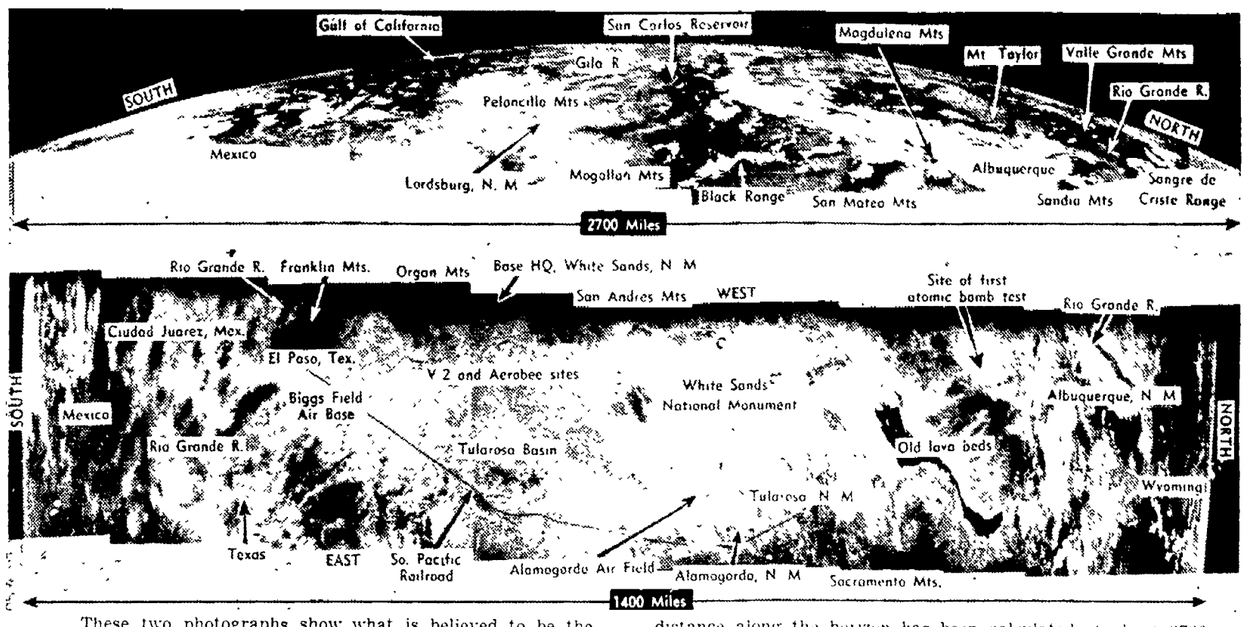

These two photographs show what is believed to be the largest section of the earth to be photographed within a short time. Under direction of the Navy Bureau of Ordnance, they were taken by automatic sequence cameras installed in rockets launched within 76 minutes of each other at the White Sands Proving Grounds, Las Cruces, N. M. Despite the rockets' speed of about 2700 miles an hour and their altitude, up to 70 miles, the pictures are clear. Easily identifiable landmarks are indicated in type on the photos. The upper photo is a mosaic of pictures taken from a V-2 rocket over 60 miles high. The distance along the horizon has been calculated at about 2700 miles. From camera to the horizon is about 700 miles. The total land area visible is approximately 800,000 square miles. The lower mosaic, taken from a Navy Aerobee rocket, was shot from about 70 miles up. It shows a strip of some 1400 miles of terrain, stretching from upper Wyoming to deep in Mexico, taking in about 300,000 square miles. Each camera took more than 200 "snaps" at one and a half second intervals. Pieced together, these give the "rockets-eye views"

38 Die in Plane Crash

Legion Urges Plan For Strong Armed Preparedness Here

UMT Heads Program of Veterans Group in Miami Conclave

Miami, Fla. Oct. 21 (AP) The American Legion today urged a policy of strong military preparedness as it met in its final business session to elect new officers, discuss resolutions and adjourn its 30th annual convention.

In a report by the Legion's huge national security commission, an 11-point program of preparedness headed by universal military training, was presented to the general session. Each point was prepared in the from of a resolution to be acted upon later.

The report recommended unification in the armed services that stockpiles of strategic war materials be set up continued atomic energy research development of the merchant marines, expansion of a world intelligence service and the maintenance of adequate military bases.

Two Major Candidates

Two candidates, one a veteran of both wars from Texas and a World War II veteran from Nebraska, were the leading contenders for national commander to succeed James F. O'Neil of New Hampshire.

The Texas candidate, 55-year old S. Perry Brown of Beaumont, was getting his main support from the "old guard" veterans of the first world war, while 33-year old James F. Green of Omaha was being boomed by the younger veterans of the past war. George Craig of Brazil, Ind., rated only an outside chance.

Many Legionnaires, not official delegates, already were heading home—weary after an exhausting week of fun making. Most of the musical organizations had left or were packing up instruments and uniforms some of which were damaged as a deluge struck the grand parade Tuesday night.

Ask Commie Ban

The Legion took a strong stand against communism in America in a resolution adopted yesterday.

The resolution urged Congress "to enact legislation toward outlawing the Communist party in the United States in order to stamp out this Kremlin-controlled menace."

Continued loyalty checks of government employes and expulsion of Communists and their sympathizers were also advocated.

The convention yesterday heard Gov. Earl Warren of California urge adoption of universal military training.

"Until we do have universal military training there will be a weakness in the armor of America, regardless of the strength of the armed forces," the Republican vice presidential nominee declared.

Young Democrats of Lee Co. Organized

Democratic precinct committeemen of Lee county and a number of young party workers were guests of Edward A. Jones the party candidate for state's Attorney, at dinner at the Shamrock Wednesday evening. Sherwood Dixon candidate for lieutenant governor, and Hubert Considine, candidate for re-election of representative were also guests. At the meeting an organization of Young Democrats was perfected with the election of John Green as president, Charles Nolan Treasurer, and Dale Flynn as treasurer.

Clandestine Love of Pair Ends in Their Suicide in Bathtub

Mother of Two and Detroiter Found Dead in Chicago Hotel Today

Chicago, Oct. 21 (AP) A mother who was to have been divorced tomorrow and her intended bridegroom were found dead in an overflowing bathtub of a near north side hotel room early today.

A letter to the dead man from the woman's husband was found in the room, and read in part.

"Don't jump off any tall buildings no woman is worth it."

Police identified the couple as Mrs. Jessie Beck, 31, formerly of Davenport, Ia., and Waukegan, Ill., and her fiance, George Reading, about 10, of Detroit, Mich.

Their nude bodies, clasped in each others arms, were completely submerged in a bathtub in the Croydon hotel, 616 Rush St. Police said a note was found in the room which read:

"May God forgive us. To our friends our love. Jessie and George."

They had registered at the hotel as George and Jessie Reading.

Attorney Clarence C. Rhoads, counsel for Mrs. Beck, said the woman was to have been divorced tomorrow from Clarence Beck, a Davenport shoe salesman.

Rhoads said Mrs. Beck and Reading then were to have been married immediately. Mrs. Beck was to have custody of the Becks' two daughters, aged about eight and 12, the attorney said, and Beck had agreed not to contest the divorce.

However, Beck had threatened at times to file suit in Davenport, naming Reading as co-respondent Rhoads stated, but had not done so, to the lawyer's knowledge.

A letter from Beck to Reading was found among the dead man's effects. It read in part:

"I believe your affair with Jessie has lasted just about long enough. And that it has taken a comic phase not even worthy of a poor fiction story.

Had Reading Followed

"Has it ever occurred to you

(Continued on Page 6)

Life Sentence of Ilse Koch Wasn't Warranted: Clay

Washington, Oct. 21 (AP) Gen. Lucius Clay said today he cut the life sentence of Ilse Koch to four years imprisonment because the trial record did not warrant a life sentence. He said the cut was not an act of clemency or generosity.

"My judgment may be wrong but it is in accordance with my conscience," Clay said.

Clay, American commander in Germany, discussed the case at a news conference.

He said his examination of the trial record and reports from his lawyers showed that the charges against the widow of a former nazi concentration camp commander were based on "hearsay and not on actual evidence".

Ilse Koch was reputed to have had lamp shades and other novelties made from the tatooed skin of slain inmates of Buchenwald camp.

She was tried as a war criminal. While she was in jail, awaiting trial, she bore a child whose father has never been established.

As the American commander in Germany, Clay reviews the actions of all military trials. He cut Frau Koch's sentence after her case reached him in routine fashion.

The general, who arrived here by air last night for high level conferences, talked freely with reporters about the case.

He said the cut in her sentence was in accordance with principals of American justice. The evidence, Clay said did not indicate that Frau Koch was one of the principals responsible for mass killings at Buchenwald.

Moreover, Clay said, some of the charges were based on incidents which took place before the United States was at war with Germany.

"Our trial of war criminals had to take in a period when we were at war", he said.

"This woman is a strange, disgraced character, of ill-repute, and she has done many things reprehensible and punishable under German law, but we were not trying her under German law".

Eldorado Mine Blast Injured Five Workers

Eldorado, Ill. Oct. 21 (AP) - Ray Steinbrook, about 50, was burned on his face and four other men were injured slightly last night in a gas explosion in the Dering Mine No. 2 on the outskirts of Eldorado.

Treated at Ferell hospital were Danny Adams, Euless Allen, Everett Curry and Tom Sauls. They were part the mine. They came out after the injured men were removed.

One of the crew members said the blast tossed them around "like paper sacks."

Venereal Disease Rate Going Down in Illinois

Springfield, Ill., Oct. 21 (AP) A downward trend in new venereal disease cases in Illinois was reported today by the state health department.

About 18,000 syphilis cases were recorded for the 12 months ended last June 30, or about 15 per cent fewer than in the previous year. The nearly 31,000 reported gonorrhea infections represented a reduction of 10 per cent.

Quadruplets Born to Young British Woman

Edmonton, Eng., Oct. 21 (AP) Quadruplets a girl and three boys were born today to Mrs. Beso Taylor, 28, wife of a sewing machine mechanic. Doctors said the mother's condition was satisfactory and the quads have a good chance to live.

The father, Robert, said he has been promised a lease on a larger house. The Taylors have two other sons 5 and 7.

Royal Dutch Lines Constellation Hits British Power Line

Nine Americans Among Victims of Crash of New York-Bound Ship

Prestwick, Scotland, Oct. 21 — (AP) Thirty-eight persons perished today when a fog-blinded Royal Dutch Airlines (KLM) Constellation struck a high tension wire burst into flames and crashed into a pasture.

Nine of the dead were Americans. Two persons both Dutch, survived the crash. They are Willem Hendrik Philippo, New York City, and Flight Engineer Jacob Beenkencamp. Both were reported gravely injured.

Six persons were taken from the wreckage alive, but four died in hospitals later.

The huge four-engined aircraft was en route from Amsterdam to New York. While groping through fog for a landing, the pilot radioed the control tower at the field.

"I have hit something. I am going on fire. Attempting to climb x x x"

Nothin more was heard from the plane.

A civil aviation ministry official stationed at Prestwick said the airliner was not under radar control at the time of the accident.

A radar operator directed the plane down through the fog until the pilot saw the field, the official told newsmen, adding:

Disappeared in Fog

"The plane came down to about 100 feet above the field and then the pilot decided not to land and circled away to make another approach on the second runway. The plane disappeared in the fog and then we heard the radio message from the pilot about hitting something."

Other airport officials said the plane hit a 132,00-volt power line about 100 feet above the ground. The plane continued for about two miles past the mining community of Tarbolton and crashed. It fell about five miles northeast of the airfield.

Residents of Tarbolton said they were awakened by the engines of the low-flying plane and could see flames spurting from the craft before it crashed.

John Adams, a miner, was one of the first to reach the scene. He said flames and heat prevented rescuers from reaching the trapped passengers.

Some Bodies Thrown Clear

"We had heard their cries as we were crossing the fields," he said. "Some of the bodies of both the living and the dead were thrown clear of the wreckage."

Another witness, William Burton of Tarbolton said: "At the scene I heard one of the injured crying, 'kill me, kill me.' Most of the injured were terribly burned."

The airport and villages in the surrounding area were plunged into darkness after the plane struck the wire. The plane also plowed through telephone lines, disrupting communications.

The plane named the Nijmegen,

(Continued on Page 6)

Progressives' Appeal Is Denied

Supreme Court of U. S. Refuses To Order Illinois Recognition

Brief, Unsigned Opinion Announced by Chief Justice Vinson

Washington, Oct. 21—(AP)—The Supreme court today refused to order Illinois to give Henry Wallace's Progressive party a place on the Nov. 2 election ballot.

Chief Justice Vinson announced the court's 6 to 3 ruling in the case.

A brief, unsigned opinion was handed down by the Chief Justice on behalf of himself and the five other majority judges. Justice Douglas wrote a dissent in which Justices Black and Murphy concurred.

The Wallace party asked the high tribunal to strike down as unconstitutional a 1935 election statute which had barred Wallace and other Progressives from the Illinois ballot.

The party also asked an injunction requiring Illinois election officials to put the Wallace party candidates on the ballot.

Ruling Unchanged

They appealed to the Supreme court after a special three-judge federal court in Chicago upheld the validity of the law. The special court also refused to change the ruling of state election officials in the case.

The party was barred from the ballot when the election officials found it had not complied with the statutes requirement that nominating petitions must include at least 200 names from each of at least 50 of the states 102 counties.

During argument of the case before the Supreme court last Monday the state joined in the plea of the Wallace party lawyers. William C. Wines, Assistant Attorney General of Illinois, said the state had made a "mistake" in enacting the law.

The majority opinion approved the Illinois' requirement as to the number and geographical distri-

(Continued on Page 6)

Clark Acts Against "Subversive" Units

Washington, Oct. 21—(AP)—The Internal Revenue bureau disclosed today that eight organizations listed by Attorney General Clark as "subversive" have been stripped of tax-free status.

They were among 40—including an atomic study group—taken off the bureau's roll of organizations entitled to special tax privileges as non-profit religious, charitable or educational concerns not engaged in propaganda or lobbying.

No reasons were given for any of the removals except that the 40 do not meet the necessary qualifications. For instance, operating for profit is sufficient to disqualify an organization.

Not only are the 404 organizations barred from tax exemption on their own income, but persons contributing money to them are barred from deducting the gifts in computing their income taxes.

The eight that went off the bureau's list after going on the attorney general's included Abraham Lincoln school, Chicago.

Among others stricken by the bureau was the People's Institute of Applied Religion (Inc.) Evensville, Ind.

Economists See More Good Times in Next Six Years

Washington, Oct. 21—(AP)—Good times for the next six years are foreseen by Agriculture department economists.

Even if a moderate recession should come, they regard living standards as sure to remain far above the 1935-39 prewar level.

The economists have set forth their views in an unofficial report prepared for field worker and state agricultural extension workers in advising farmers on future crop operations.

This document—based on the assumption of a relatively stable peace—says that full employment during some and perhaps all years between now and 1955 is a distinct possibility, notwithstanding the likelihood of additional postwar adjustments.

High Level May Hold

"If the adjustment is relatively mild, center in prices with little interruption to production, the chances for an extended period of full employment are good," said the report.

Under such conditions, it added, employment would be maintained close to 1948 levels and might even increase slightly in line with population increases.

The economists figure that under conditions of high employment, spending power would be as high as in 1948. But with a prospect of lower prices, this amount of money actually might buy 10 per cent more goods and services than this year and 50 per cent more than in the prewar period.

Pre-War Level Unlikely

In the case of a recession—with 10 per cent fewer jobs and incomes down 20 per cent—total purchasing power would be down only 5 per cent, they say. This is because prices might drop as much as 20 per cent.

However, the per capita buying power still would be about one-third higher than in 1935-39, when unemployment was of comparable size.

Their reasoning on this point is that wage rates have double since 1939 and are relatively inflexible in business downturns.

The report states that the future level of farm prices and income will follow closely the actual level economic activity in the nation.

Anti-Red Mexicans Ask 22 Persons Be Expelled

Mexico City, Oct. 21 (AP) — The National Anti-Communist committee today petitioned the government to expel 22 Soviet citizens it alleged are "fifth columnists."

Sixty-five Persons Aboard Crack Train Hurt in Derailment

California Limited of Santa Fe Road Wrecked in Kansas Today

Garden City, Kan., Oct 21—(A P) — At least 65 passengers were injured today 15 or more seriously, in the derailment of the Santa Fe's eastbound California Limited near here. No one was killed.

Ten cars of the 12-car train were hurled from the rails as the big Diesel engine ripped up several hundred yards of track. It remained on the road bed.

The baggage car, mail car and coaches overturned and were hurled into a nearby field. The baggage car and mail cars burst open under the impact and mail sacks were scattered over the countryside.

Earl Gentry of LaJunta, Colo., a brakeman on the train, said he had found a broken rail and believed that was what caused the early morning accident as the train rolled along across the Kansas prairie bound fom Los Angeles to Chicago.

15 Seriously Hurt

Ambulances from Garden City, Dodge City and other nearby towns rushed the injured to a hospital here. Dr. G. R. Hastings of Garden City, one of the first physicians to reach the scene reported about 15 the passengers were hurt seriously.

W. R. Henry of Pueblo, Colo., the engineer, said the first he knew something was wrong was when he felt a bump, then the emergency went on and the Diesel power went off.

The rear trucks of the first

(Continued on Page 6)

Equipment for Lee Co. Helpless Here

The VFW Auxiliary has three wheel chairs, one hospital bed and mattress, two pairs of adjustable crutches and two back rests available for use in any Lee county home at no cost, other than transportation charges, as the result of a campaign for hospital equipment.

Mrs. Dorothy Welch, Auxiliary president, today expressed the organization's sincere appreciation to the community for its cooperation in the campaign. Members of a publication's field staff, who helped make the drive a huge success, were also singled out for praise by Mrs. Welch.

Blame Russians For Blocking City Elections in Berlin

Berlin, Oct 21 — (AP) — Col. Frank L. Howley, U. S. commandant of Berlin, accused his Russian counterpart today of blocking citywide elections to "save Communists from overwhelming defeat and condemnation."

Prospects for an all-Berlin city election, scheduled Dec. 5, faded with an announcement by the Soviet commandant of conditions which must be met before he will agree to citywide voting.

The Soviet commandant, Maj. Gen. Alexander Kotikov, laid down the conditions in a letter to Berlin's acting mayor, who had asked approval of election procedures similar to that already extended by the western powers.

Same Old Double Talk

Howley commented:

"In the light of what he and the German Communists already have said, this is just his way of saying 'no'.

"As for all the strings he attaches and the rest of his double talk, it's the same type of obvious soapbox oratory he has been giving us for years and it does not deserve comment. The people of Berlin will understand that very well.

"Kotikov has always opposed elections until, as he once said in the allied Kommandatura 'I'm sure the reactionaries won't win'.

Kotikov's conditions were broad and demanding. Acting Mayor Ferdinand Friedensburg, expressing regret at Kotikov's reply, asserted:

Wants Press Union Purge

"In my opinion elections can be held only in the three western sectors with the posibility Soviet sector residents will be invited to come over and cast their ballots."

Kotikov's demands indicated he not only wanted the withdrawal of western-sponsored currency from Berlin, but that he wanted non-Communist leaders erased from the ballot. The Russians have referred to their political warmongers. His reply also indicated he wanted a purge of the anti-Communist press and anti-Communist labor unions.

The military governors of the three western sectors already have approved their plans for the city elections. The Russians forced a postponement from the original date by banning the printing of election announcements in the various districts of the Soviet sector. Later the Berlin city council rescheduled the voting for Dec. 5.

Glen Taylor Heckled, Egged in Florida Talk

Jacksonville, Fla., Oct 21 (AP) Senator Glen Taylor of Idaho, the Progressive party's vice presidential candidate, was heckled and egged last night during a speech in downtown Hemming park.

Taylor delayed the start of his speech when demonstrators shouted for him to "go home," and he cut it short when a loudspeaker company took its equipment away. Numerous interruptions marked the Democratic senator's address, which lasted almost an hour and a half.

One egg thrown in Taylor's direction struck a song leader and splattered into Taylor's hair.

The Weather

THURSDAY, OCT. 21, 1948
FORECAST FOR DIXON AND VICINITY—Partly cloudy tonight; Friday generally fair; low tonight 35, high Friday 64, low Friday night 35; moderate shifting winds.

For the 24 hours ending at 7 00 p m Wednesday - maximum temperature 49 minimum 25 (year ago 82 and 38), clear.

Friday sun rises at 6 09, sets at 4 56

TEMPERATURES

	High Yesterday	Low Last Night
Chicago	60	39
Cleveland	46	28
Detroit	50	35
Indianapolis	56	33
Marquette	48	38
Memphis	74	51
Milwaukee	53	48
Bismarck	63	23
Duluth	50	42
Kansas City	72	53
Omaha	77	42
St Louis	66	50
Wichita	70	55
Atlanta	69	41
Boston	52	39
Jacksonville	72	51
Miami	77	75
New York	53	39
Brownsville	82	63
Fort Worth	75	58
New Orleans	74	48
Denver	64	30
Helena	65	27
Phoenix	83	53
Salt Lake City	62	37
Los Angeles	78	51
San Francisco	61	47
Seattle	61	44

ILLINOIS TEMPERATURES

Rockford	59	42
Moline	62	47
Peoria	61	45
Rantoul	60	36
Quincy	67	47
Springfield	62	48
Effingham	63	45
Scott Field	65	46

Singer Recovers Gems: Loses More

Philadelphia, Oct. 21 (AP)—Songstress Gertrude Niesen reported the loss of $11,000 worth of jewelry last night a few hours after she had identified gems recovered following a robbery of her New York apartment.

Miss Niesen told police she left the jewels in a taxicab while returning to her Philadelphia hotel after going to New York to examine valuables stolen from her apartment last weekend.

Police were unable to say whether the lost jewelry was part of the loot recovered in New York and Miss Niesen was not available immediately for comment. She is appearing currently at a Philadelphia night club.

Miss Niesen went to New York after police there announced the arrest of George Fold, 35, on charges that he stole gems from the singer, Actress Gene Tierney and others.

11-Year-Old "Forgets" to Tell His Family About His Act of Heroism

Peoria, Ill., Oct 21 (AP) An 11-year-old schoolboy was risked his life to stop a runaway truck headed toward a school yard was acclaimed as a hero today.

The boy, Wayne Sisk, a sixth grade pupil and a school safety patrolman, had to climb over the top of a pickup truck careening down a hill in order to stop it.

"I was scared, but I knew the truck had to be stopped, so I ran after it and jumped on," he said.

But after jumping on the running board, he found the door locked. So he climbed across the top of the speeding truck's cab, unlatched the door on the other side, jerked himself into the cab, and pulled the emergency brake.

The truck broke through a barricade headed toward the school yard where school children were leaving the school. Wayne, who was directing traffic at a corner, shouted a warning and went into action.

The truck's owner, Frieda Burns of Spring Valley, Ill., fainted when she heard about it. Wayne's mother didn't hear about it until last night—she said Wayne told her he forgot to mention it at home.

Big Five Pledges Peaceful Settlement

(By the Associated Press)

The big five ; were pledged themselves today in favor of peaceful settlement of their differences.

It remained to be seen tomorrow, when the Berlin blockade debate is resumed, whether the action was more than words. The big five are the United States, Russia, Britain, France and China. They agreed to a Mexican resolution that that effect in the United Nations political committee.

Informed sources said there is a slim chance at least that the six smaller powers on the security council will be able to bring Russia and the western powers to a solution of the Berlin crisis. One neutral source said Deputy Foreign Minister Andrei Vishinsky of Russia had given conditional approval to a neutral plan for solving the Berlin issue. An American spokesman said the plans is acceptable and satisfactory.

The plan is said to appeal to the United States, Britain, France and Russia to make no move that would lead to war; a call to Russia to lift the blockade; the four powers to put into effect the tentative Moscow accord which would have made Russian-sponsored marks the sole Berlin currency; and the foreign ministers council to meet afterwards on all German problems. The Russians tightened the blockade a little more with railway restrictions.

Kane County Village Bank Held Up Wednesday Afternoon by 2 Youths

Virgil, Ill., Oct. 21—(AP)—Two youths held up the Virgil State bank a few minutes before closing time yesterday and sped out of town with about $4,000 of loot.

Cashier Leo Schramer said the robbers were between 18 and 20 years old. One carried a pistol, the other a knife. He said there were no customers in the bank when the robbers entered about 2:55 p. m.

The cashier said that while the youth with the knife threatened Miss Jeannette Fabrizius, 21, bookkeeper, the gunman forced him into the vault.

After scooping up about $3,200 from a teller's cage and $1,200 in a small box in the vault, the gunman waited in the bank until his henchman had started their car. Then they sped away on a road leading toward route 47.

Schramer said the pair did not try to take the bulk of the bank's money which was in the vault. He described the robbers as slender and dark complexioned. One was about six feet tall, the other about four inches shorter. Both wore suede jackets.

Virgil is in Kane county, about 15 miles southwest of Elgin.

NewspaperARCHIVE®
NewspaperARCHIVE®

WHAT IT MEANS The Solid South

By ROBERT E. GEIGER

Washington -- (AP) -- What is the "Solid South" and why is it important in politics?

As generally understood, the "Solid South" includes 11 southern states with 127 electoral votes. This is almost one-half of the 266 electoral votes a presidential candidate needs to win. If border states are added, the electoral votes exceed one-half of the necessary total.

These are the Solid South states, with their electoral votes: Alabama 11, Georgia 12, Florida 8, Mississippi 9, Louisiana 10, North Carolina 14, South Carolina 8, Virginia 11, Tennessee 12, Texas 23, Arkansas 9. These states are traditionally Democratic.

The "border states, where presidential results are almost always close one way or another, are: Maryland 8, West Virginia 8, Kentucky 11, Tennessee 12, Missouri 15, Oklahoma 10 and (sometimes) New Mexico 4.

Since 1880 the South has sent virtually solid Democratic delegations to Congress. And in presidential campaigns the South has voted Democratic almost without exception. This means a Democratic candidate for president usually starts off assured of the big bloc of Southern electoral votes.

* * *

In the present campaign half of the Alabama and all of Mississippi delegates walked out of the Democratic national convention. They pulled out because they disliked the civil rights platform the convention adopted. But they couldn't join up with the Republicans because the GOP also had adopted a civil rights platform.

So a group of Southern Democrats decided to start their own States' Rights Democratic organization. They held a meeting by people from all the Southern states and nominated Gov. J. Strom Thurmond of South Carolina for President and Gov. Fielding L. Wright of Mississippi for Vice-President. Thurmond has conducted a nactive campaign. He has accused "the greedy bosses of the three political parties" of using the civil rights program "to make a cheap bid for the votes of a minority faction." The three parties to which re referred are the Democrats, the Republicans and Henry Wallace's Progressive Party.

* * *

One hope held by some Southerners is that even if Thurmond is not elected president he might capture enough votes so no other candidate would get a majority. In such a case Congress would elect a President and Vice President from among the candidates, and the States' Rights people voice some hope their men might win.

Other possibilities are, of course, that Southern voters will remain true to tradition and vote for President Truman, or some may overcome their prejudice against the Republicans and vote for Dewey. Whatever states vote for Thurmond will reduce the number of electoral votes the Democratic canditate (Truman) normally could count upon as being in the Democratic bag. In 1928, Texas, North Carolina, Florida, Virginia and Tennessee voted for the Republican, Herbert Hoover, opposing Al Smith, a Catholic and a wet.

States' Rights party claims it is a "grass roots" movement -- supported by the voters as well as the politicians. It would take such a movement to toss the Solid South definitely out of the Democratic basket.

Here's the Long and Long of It

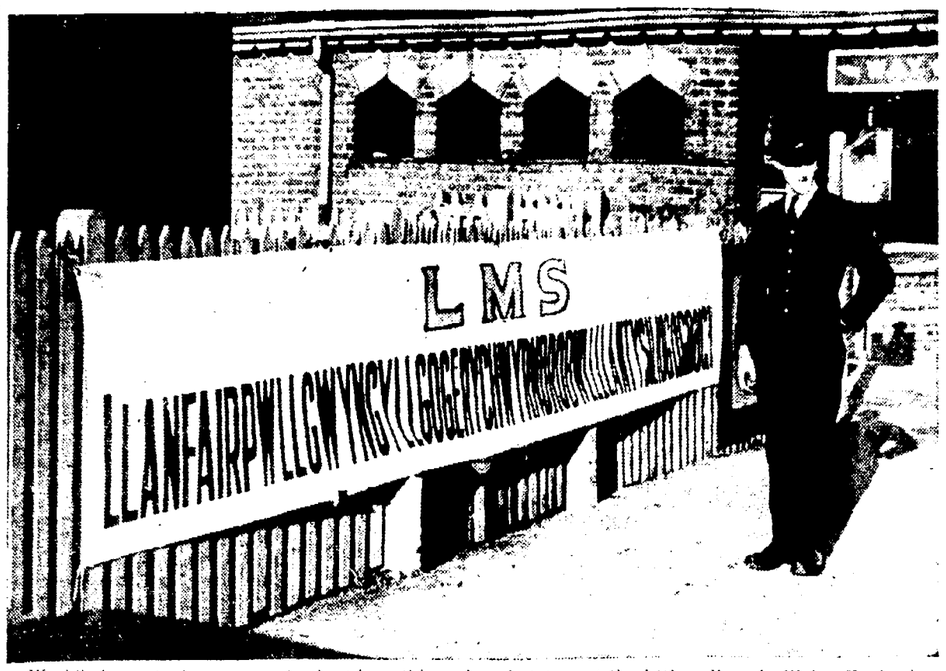

World's longest place name, displayed on this railroad station at the little village in Wales, England, is Llanfairpwllgwyngyllgogerychwyrndrobwlllllandisiliogogogoch. It has (count 'em) 58 letters. In case you're interested, second longest belongs to a 57-letter hilltop in New Zealand, called Taumatawhakatangihangakoauauo tamateapokaiwhenuakitanatahu.

French Miners Riot

French police on a stairway entrance fight off striking coal miners attempting to seize a mine at Noeux-Les-Mines, France. Strikers succeeded in capturing a police captain whom they stripped and marched through the streets of the city naked. (NEA Telephoto)

Swiss Are Touchy About Their Speech

Basel, Switzerland -- (AP) -- German-speaking Swiss are still extremely touchy about foreigners who look down their noses at them because they speak the same language Adolf Hitler and Heinrich Himmler spoke. Recently, a Dutch lecturer who spoke good German, chose to deliver his speech to a German-speaking Swiss audience here in English. The result of this "comedy" said the National Zeitung, was that practically nobody understood what he was saying since his English was very labored.

"We would like to recall to our Dutch friends," the newspaper said tartly, "that the Dutch language developed from the "Dietsch" of the middle ages and the "Low German" of the 16th and 17th Centuries and is approximately just as much and just as little German as our Swiss German dialect. For three million Swiss, high German is the school and written language, the most widely used of the four official languages of our country."

Greece Plans New Telephone System

Athens -- (AP) -- The Economic Cooperation Administration (ECA) and the Greek government have drawn up plans to improve and modernize Greece's telecommunication system. According to an agreement signed by Prime Minister Themistocles Sophoulis and John Nuveen, Jr., ECA chief here, present telecommunications operations will be merged into a single anonymous company.

The companies affected are the internal telecommunications system, operating under the Ministry of posts, telegraph and telephone, and the Hellenic Telephone company, which is already almost wholly government-owned.

Men, as a rule, tip more generously than women; the latter tipping heavily only when among other women.

Lop-Eared Pup Holds Vigil by Worn-Out Shoes

Atlanta, Oct. 21 -- (AP) -- A pair of old, worn out shoes have brought widespread notoriety to a lop-eared brindle pup here.

The shoes are down by the railroad tracks, and the brindle pup watches over them as zealously as if they were the best dog biscuits in the world.

The pup has guarded them for more than three days. Members of a construction gang toss the pup food, which he eats, but he comes up fighting whenever a move is made to touch the shoes.

The pup's picture was taken and publicized, and a call was sent out for the anonymous owner of the shoes to come around and get his pup.

W. H. Phillips, a member of the construction gang, says he's afraid the dog-catcher might show up and take the pup away.

Planetoids or tiny planets were formed, according to one theory, by the explosion of a larger, primitive planet.

Who Killed Bugsy? L. A. Jury Inquires

Los Angeles, Oct. 21 -- (AP) -- Police Chief C. H. Anderson of Beverly Hills has been invited to tell the county grand jury criminal complaints committee next Tuesday who killed Gangster Benjamin (Bugsy) Siegel.

Anderson said he has received several threatening letters and telephone calls since he announced he knew the name of the slayer.

Leo Hubbard, committee chairman, said Anderson "should tell the grand jury what he knows for his own protection."

The chief, who contends the messages are from "screwballs" and says he is ignoring them, indicated he was ready to tell the grand jury "all they want to know."

Hubbard told newsmen "we want to know why no arrests have been made."

Anderson said earlier he had made no arrests because he wanted more corroborating evidence, adding "the persons involved are so big we can't go out and give them the bum's rush."

Siegel was shot and killed gangland style, June 20, 1947, as he sat in the Beverly Hills mansion of a girl friend, Virginia Hill. Seated beside Siegel was an associate, Allen Smiley, who was unhurt.

Smiley was acquitted by a federal court jury of perjury. Smiley, a native of Russia, was accused of making false statements designed to deceive immigration officials.

Enteritis, or inflammation of the intestines, is the most common cause of death among zoo animals.

Cute Little Trick

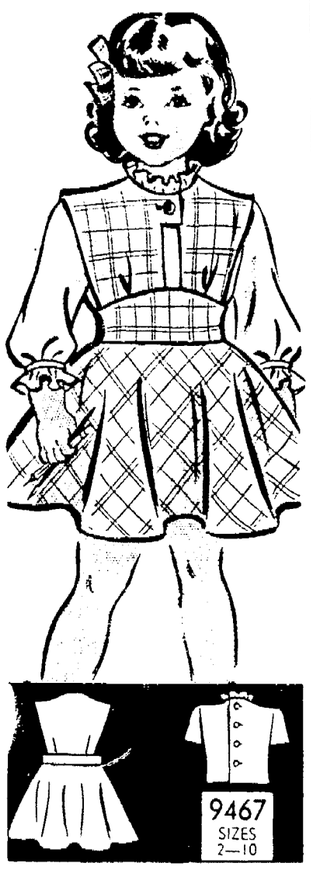

Marian Martin

A new easy-sew jumper set for your little sweetheart! It's ever so smart the way it buttons over at the neck and that frilly little blouse is just darling!

Patteri 946 comes in sizes 2, 4, 6, 8, 10. Size 6 jumper, 1⅛ yards 39-inch; blouse, 1 yard.

This easy-to-use pattern gives perfect fit. Complete, illustrated Sew Chart shows you every step.

Send TWENTY-FIVE cents in coins for this pattern to Dixon Evening Telegraph, 312 Pattern Dept., 232 West 18th St., New York 11, N. Y. Print plainly NAME, ADDRESS with ZONE, SIZE and STYLE NUMBER.

Mothers! You must see the adorable children's styles in our MARIAN MARTIN Fall and Winter Pattern Book! Sewing dollars make fashion sense with these wearable livable styles. Christmas gifts too! and FREE pattern for new shoulder pad printed in the book. FIFTEEN cents more brings this book to you!

Berlin Ghouls Burn Coffins of Royalty

Berlin—(AP)—Berlin's ghouls have no respect for royalty. They have been plundering the graves of kaisers and princes nad stealing coffin covers for firewood.

This desecration centers chiefly at the old Garrison church, near the imperial castle in the Soviet sector. The church was ruined during the war. However, in its vault are still some 200 coffins. Thieves who have broken them open apparently were searching for valuables. But the wooden covers obviously were removed for fuel.

Bees were introduced into Boston as early as 1670.

What Greece Will Buy Under Recovery Setup

Athens -- (AP) -- Greece will buy $31,400,000 worth of industrial and agricultural equipment and supplies under the European Recovery Program (ERP).

Purchase of $5,200,000 worth of industrial equipment, $21,400,000 of industrial materials and $4,800,000 of agricultural production supplies have been authorized for the first five months of the program.

To rebuild its factories and increase industrial production Greece will import $110,000 worth of industrial equipment from Belgium and Germany, and $375,000 worth from the United States.

The Vogue . . .?

HATS

With Feathers

It's what the best dressed women are wearing . . . adorable head-hugging hats adorned with a flurry of feathers. Come in today and try on one of these beauties . . . perfect accent for the new hairdos and large fur collars. All budget priced.

$3.99

Other Hats, $2.99 to $10.95

GILBERT'S

108 FIRST STREET DIXON, ILL. PHONE 1217

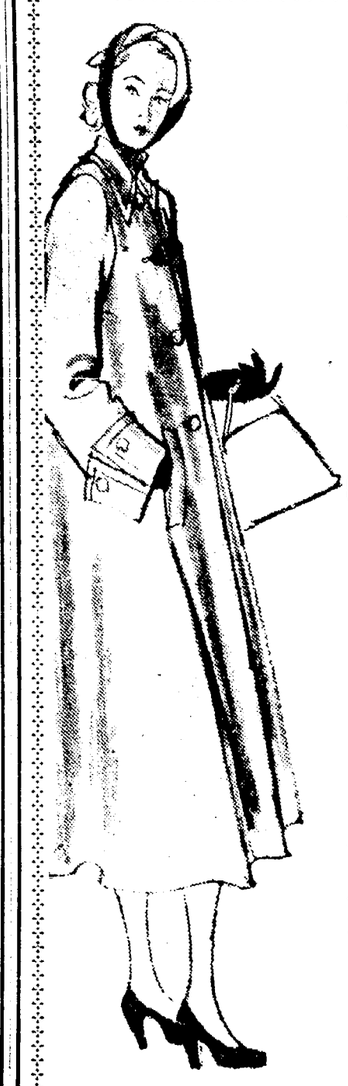

FASHIONS OF THE MOMENT AT BONA-FIDE SAVINGS—

Untrimmed and Unsurpassed

Coats

IN CHOICE 100% WOOLENS

$39.95

Warm winter coats in just the styles and colors you want.

Other Coats $24.98 to $69.98

GILBERT'S

108 First St. Dixon, Ill. Phone 1217

fashions for you!

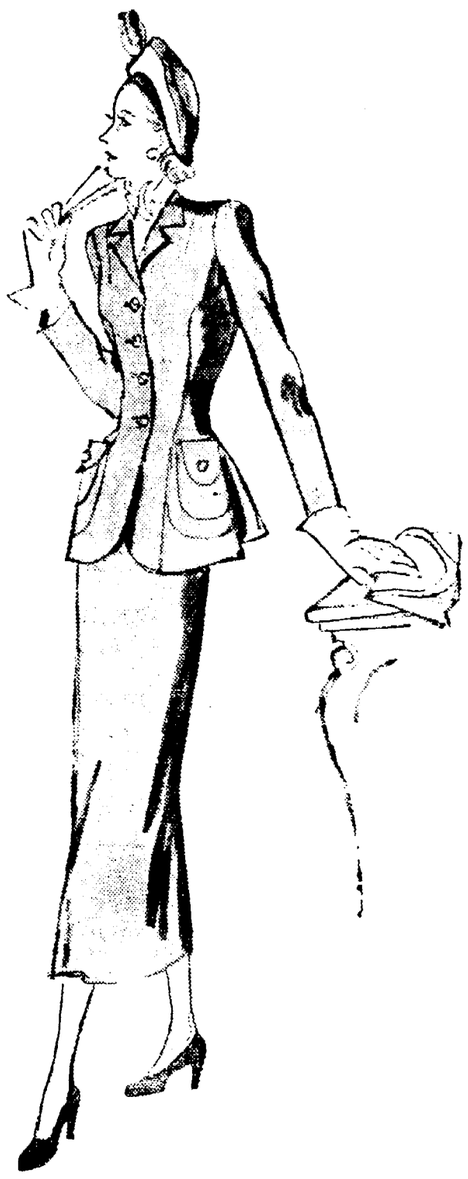

woolens with a feel of luxury...

styling with a costly air...

suits that win all value honors

$39.95 to $59.95 UP

be lady-like and lovely in these

new dresses

for Autumn's busy whirl

$8.98 to $19.98

Dresses that will take you places—and leave impressions! They are styled with all the intriguing drapery . . . all the skirt fullness . . . all the unique button detailing you can imagine. In smooth rayon crepes that will impress you with their richness and luxury. Sizes 12 to 20.

black brown wine green grey

GILBERT'S

108 FIRST STREET DIXON, ILL. PHONE 1217

NewspaperARCHIVE®

Boyle Dreams How To Catch Mermaid

By HAL BOYLE

New York - (AP) This morning I was sleeping peacefully, and all of a sudden I started dreaming.

I dreamt I was swimming again in the sapphire seas of the South Pacific. A light breeze dimpled the waves and the sun shone warm and fair. White seagulls wheeled overhead with faint clamorous cries, or rested in the surface, rising and falling . . . . rising and falling.

A dim shape moved up through the waters before me and broke the surface It was a mermaid . . . . a beautiful mermaid with tan cheeks and blue eyes She had long wet golden hair and there were crimson poppies tangled in it.

"Hello, big boy," she said laughing "Have you got a pocket comb I can borrow?"

I reached for my comb and then felt embarrassed For some reason you know how silly dreams are I didn't have any pockets along

. . .

"I must've left my comb on the beach," I mumbled

"How annoying," said my lovely companion. "You shore people sure are useless"

We swam along together in silence for a while, and then she said:

"Did you ever kiss a mermaid?"

"No."

"Wouldn't you like to, big boy?" she said, brushing against me softly. Her scales felt smooth as silk.

I thought it over as I switched from a side stroke to an Australian crawl. Why not? Who would ever know the difference?

"Sure I would"

"Well," she said. "Let's play tag. If you catch me, you can have a kiss."

. . .

She tossed her golden head and gave a flip of her shining tail. The race was on. The blue waters churned to white foam. I flailed the waves. I was gaining . . . . gaining . . . . gaining . . .

All at once the sky darkened and hid the sun. The gulls flew away with shrill calls of terror. A freezing wind sprang up. The sea grew icy cold.

The mermaid sank below the surface. Her golden tresses waved wanly. She held up her arms and looked at me with a mocking smile. I dived and swam after her. But I had no breath left and I was strangling . . . . strangling . . . .

Then I woke up. My face was wet and my arms were tangled in the bed clothing. Frances, my wife, was standing over me holding a small glass of water in her hand.

"Wake up, Rover," she said, "you have to go out and earn us a living"

. . .

"But why did you have to drip water on my face?" I asked.

"To stop your awful snoring," said Frances. "I was desperate."

"Couldn't you just've made me turn over on my side?"

"Listen, Rover boy, I've been turning you over and over like a flapjack Every time I got you on your side you flopped over on your back again. And the way you waved your arms around - why, a person would think you were swimming."

"I'll get up and go to work on one condition."

"What is that?" said Frances.

"That if I start snoring tomorrow morning you'll drip warm water on me instead of cold water."

"Why?"

"Never mind. I'll explain the whole thing tomorrow. And will you be surprised!"

Tonight I'm going to eat some pickles, chili, and ice cream before going to bed. And I'm going to put a comb in my pajamas pocket. I feel sleepy already, waiting to go fishing in dreamland.

Egg-stinguished

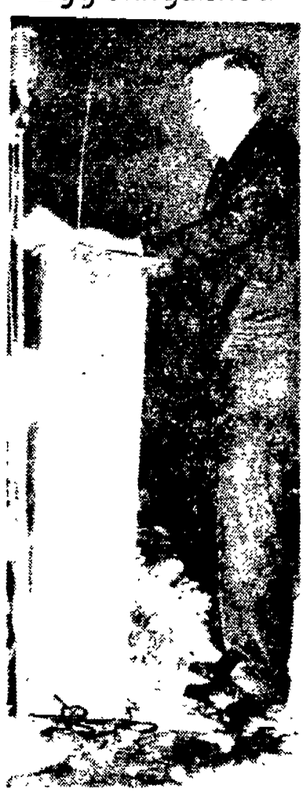

Four fresh eggs, dropped from an open skylight directly above him, splatter Henry Wallace's shoes and manuscript midway in the Progressive party presidential candidate's Pittsburgh, Pa., speech. The broken eggs can be seen on the floor after some of them bounced off the platform built to hold amplifying equipment.

(NEA Telephoto)

Heavy Spending By Farmers Due If Income Holds

Washington, Oct. 21 (AP) An Agriculture department specialist says if their income holds up well in 1949, farmers can be counted on to continue present heavy spending for medical services clothing, household equipment and home modernization

Miss Gertrude S Weiss, head of the family economics division of the department's bureau of human nutrition and home economics, reports that studies indicate unprecedented outlays for these items by farmers in the years since World War II.

Covers Middle West

The studies are based on information received from certain farm families in Iowa, Illinois, Kansas and Minnesota. They are considered a rough guide to trends in farm levels of living

These yardstick families have greatly stepped up expenditures in several fields, especially in relation to outlays by the average American consumer.

In 1947, the families studied spent 20 per cent more for new clothing than in 1946. Consumers generally did not show any such increase.

Expenditures Go Up

By 1947 the yardstick families paid two and a half times as much for medical care as in 1940. Average medical expenditures for all consumers last last year fell short of two times the 1940 total.

Nearly a third of the extra $500 spent by these farmers for family living in 1947 as compared with 1946 went into household furnishings and equipment.

"In the past farm families have usually spent about six per cent of their total family living funds in this way," Miss Weiss says "These 1947 purchases of furnishings and equipment for the house brought the share of these goods up to 14 per cent of total family living expense."

The sum spent by the surveyed families for these purposes was three and three-fourths times as great as their 1937-40 average.

Control Methods On Corn Borers Yields Big Savings

Urbana, Ill (AP)—Corn borer control in Illinois saved an estimated one to two million bushels of corn this year, a preliminary report indicated

Harlow B. Mills, chief of the Illinois Natural History survey said a successful campaign had been waged against grasshoppers and borers in the fields and against the plum curculio in peach orchards.

Farmers and agricultural leaders joined forces as insect fighters, he said In consequence an outbreak of grasshoppers which he described as potentially the greatest since 1936, did comparatively little damage

"Farmers sprayed or dusted a quarter-million acres of farm land" Mills estimated "In many instances the hoppers were stopped before they were able to invade corn or soybean fields"

During the corn growing season, the survey's entomologists broadcast weekly reports over 30 radio stations on borer prevalence and control measures Yield data on treated and untreated fields are not available, but a preliminary estimate indicates the 1,000,000 to 2,000,000 bushel saving, he added.

More than 75 per cent of southern Illinois peach growers used benzene hexachloride after survey research had found it effective agains the plum curculio Mills noted. Crops produced in these orchards "were far superior to those produced on ochards where the growers continued to rely upon other sprays or dusts for protection," Mills said.

Ask Welcome of More Students From Europe

Washington, Oct. 21—(AP) A recommendation that the United States admit more students and other visitors from "barricaded" eastern Europe went to Secretary of State Marshall today from a group of American educators.

The new United States advisory commission on educational exchange said this country should adopt a more liberal policy, particularly in admitting persons from Communist-run lands to attend "reputable" international conferences here.

The recommendations were drafted after a two-day session which closed yesterday.

— Shop The Modern Way — Self Service Saves —

50 KING EDWARD CIGARS $2.69

50 JOHN RUSKIN CIGARS $2.59

50 TOPS CIGARS $2.19

BRACH'S POTOMAC CHOCOLATE COVERED CHERRIES 79c Lb.

Bridge Mix ½ lb. 70c
GIANT Cashews ½ lb. 63c
Special Mix ½ lb. 45c
Royal Mix ½ lb. 60c
Huskies lb. 49c
SPANISH Peanuts lb. 29c

Now YOU DON'T HAVE TO STAY in the DOG HOUSE JUST BRING HOME SOME Johnson's Flavor-Toasted NUTS

PRINCE ALBERT POUND TIN 77c

ANDES HOMEMADE CANDIES PECANETTES $1.25 Lb.

ANDES Fruit & Nut Assortment 1.25 Lb.

BROOKS E-Z SELF SERVICE DRUGS

RIGHT RESERVED TO LIMIT QUANTITIES
PRESCRIPTIONS FILLED BY REGISTERED PHARMACISTS

5c CANDY BARS . . . 6 for 25c
U.S. Rotary Corn Popper 79c
CARD TABLES 2.49
Bicycle Playing Cards . . 49c
85c Noxema Skin Cream . . 59c

6-oz. Corn Husker HAND LOTION 29c
50c PACQUIN Hand Cream 47c
TONI Shampoo 95c
4 oz. SHASTA Cream Shampoo 79c
Extra Large Colgate Tooth Paste 59c
TONI Home Permanent REFILL 1.00
50c TRUSHAY Hand Lotion 47c
100 BAYER Aspirin Tablets 59c
HALO SHAMPOO 49c

50c PERSONNA Razor Blades Single or Double Edge 2 for 50c

50 Ft. KORDITE Plastic Covered Steel Clothes Line 98c Value 59c

24-oz. RADIANT FURNITURE POLISH 19c

65c STUART HALL STATIONERY 39c

35c VICKS VAPO-RUB 29c

1.00 GILLETTE RAZOR and 10 Blue Blades $1.50 Value 98c

Giant Palmolive Shave Cream 42c

POLIDENT 27c

VITAMINS

B-COMPLEX, 200's 2.79
SUPER VITAMINS, 100's . . . 2.29
ONE-A-DAY MULTIPLE, 60's . . 1.96
LEDERPLEX B-COMPLEX, 50's . 1.86
SQUIBB'S VIGRAN, 25's 89c
GROVES B-COMPLEX, 64's . . 1.00
120cc HOMICEBRIN 1.21
MEADS PERCOMORPHUM, 50cc . 3.29

REMEDIES

60c ALKA-SELTZER 49c
25c FEENAMINT 19c
1.25 PETROGALAR 89c
1.25 SERUTAN 89c
SQUIBBS MINERAL OIL, Pt. . . . 69c
75c PINE TAR COUGH SYRUP . . 19c
60c REM COUGH REMEDY . . . 49c
CALDWELL SYRUP PEPSIN . . . 47c

BABY NEEDS

CLAPPS or GERBERS FOODS . 2 for 15c
PABLUM, large 45c
JOHNSONS BABY OIL 49c
JOHNSONS BABY POWDER, large . 49c
DEXTRI MALTOSE 67c
NATA PANTS 69c
NATA DIAPERS 98c
S.M.A. POWDER 1.08
NESTLE BABY HAIR TREATMENT . 98c
FORMULAC 23c
Hankscraft Electric Sterilizer . . 5.95

SUNDRIES

TELECRON ALARM CLOCK . . . 4.50
WESTCLOX KITCHEN CLOCK . . 5.95
INGERSOL POCKET WATCH . . 2.50
Sheaffer Fineline Ball Point Pen . 1.50
PARK STORM KING LIGHTERS . 98c
EASTMAN 6-16 TARGET CAMERA . 6.69
Around the Neck, Two-Way Mirrors . 2.49
HUGHES NYLON HAIR BRUSHES . 2.00

TOILETRIES

55c PONDS CREAMS 49c
FACTOR PANSTICK MAKE-UP . . 1.50
PEARLS IN WINE CREAM . . . 1.00
CHEN YU LIPSTICK - NAIL LACQUER CLOUDSILK MAKE-UP ($1.75 Value) 1.00
EVENING IN PARIS FACE POWDER and 75c PERFUME — BOTH 1.00
Dorothy Perkins Kingsize Lipstick . 1.00
MAIS QUI TOILET WATER . . . 1.25
COTY PERFUMES 1.85

HYGIENE

60c LYSOL 49c
1.00 ZONITORS 79c
LANTEEN BROWN 3.00
LANTEEN REFILL, large 1.49
LADIES' SYRINGE 98c
NOROFORMS 89c
BOROPHENOFORMS 89c
ORTHOGYNOL 1.00
RAMSES JELLY 1.00
GOLDMEDAL PILLS 89c
MIDOL 16c

NEWSPAPERARCHIVE®

Dixon Evening Telegraph
ESTABLISHED 1851

Published by The R. F. Shaw Printing Company at 124 East First Street, Dixon, Illinois. Daily Except Sunday

For additional information concerning The Telegraph, its terms of subscription, etc., see first column of classified page.

A Thought for Today

And one said, Be content, I pray thee, and go with thy servants. And he answered, I will go.—II Kings 6:3.

* * *

My God, give me neither poverty nor riches; but whatsoever it may be Thy will to give, give me with it a heart which knows humbly to acquiesce in what is Thy will.—Christian Scriver.

It's Up to Britain

The British government, whose Foreign Minister officially proposed a Western Union in Europe, now seems to approach such a federation of states with a caution that resembles reluctance. This seems to be the chief reason why that sensible and necessary measure is getting practically nowhere.

Several reasons are offered for the British hesitation. For one thing, Winston Churchill is an ardent supporter of the Western Union idea, which he might claim to have launched unofficially. But the British don't seem to feel as strongly about bi-partisan foreign policy as we do.

Also there appears to be some difference in official thinking about where Britain's real future lies, in Europe or in the British Commonwealth. There are some who feel that if Britain isn't an empire she isn't anything, and that the future should be built in the sterling area, with its preferential trade advantages. Then, it is said, the British government thinks that some prospective members of the Western Union would be liabilities, and that others would not be inclined to co-operate in this economic venture.

Finally, it is reported that some British officials would like military guaranty from this country and arrangements for some sort of second lend-lease before committing their government to carry out its own proposal.

* * *

This leaves our present government (and possibly a different one after January) with a delicate problem. National pride is so tender and diplomatic skin is so thin that Washington just can't tell London to do thus and so, even if Washington wanted to.

Yet the all-important fact remains that the Marshall Plan has got to work. Its defeat is probably the prime objective of present Russian policy. But the Marshall Plan is not simply an outpouring of American money. It is a start toward European recovery which, in the end, Europe will have to accomplish.

The foreseeable future holds little hope of a full-scale trade revival between western Europe and the Soviet-controlled countries. For all their troubles and deficiencies, the latter at least seem to be organized for international commerce in their own sphere. The least that the West can do is remove every possible trade barrier and apply every possible trade stimulant among themselves.

* * *

Some participating countries might be liabilities. But surely they would be equal liabilities if they continued to be joined to the stronger nations by nothing more binding than common fears and dangers.

Also a request for further military assurances from Washington seems to be asking a good deal. American billions are already at hand to help restore Europe's economic health. Billions more would probably be available in a military emergency. But in the meantime it seems only fair that the American people should ask of Europe in return that the free governments there are really serious in their talk of economic and military co-operation.

And when it comes to action, Britain, by her strength, stability and influence, is the logical candidate to take the initiative and lead the way.

As Pegler Sees It

By WESTBROOK PEGLER

(Copyright, 1948, by King Features Syndicate, Inc.)

New York—A few days after Elizabeth Bentley told her story of espionage in Washington on behalf of Soviet Russia, most of which was soon corroborated and no part of which has been refuted, Eleanor the Great, a notorious collaborator, tried to discredit the witness. She wrote that Miss Bentley was neurotic, although she had never even seen her and this was a judgment calling for scientific authority and professional examination of the patient. The gab is not only no scientist but is, by her own published statements, uneducated in the formal sense. The possibility invites earnest consideration that she is afflicted or, perhaps, better say blessed, with an indomitable neurosis which ignores dignity, honesty and established knowledge as fantasy ignores reason and reality. Acknowledge such a neurosis and you acquit her of bad manners, selfishness, impudence and impudent, if not guilty, association, on the ground that she couldn't help it.

Of course, it would not necessarily disqualify Miss Bentley as a witness to treachery against the United States to plead her guilty of neurosis. She could be neurotic in some phases and still a reliable authority in others. Even Eleanor the Great, within the confines of her intelligence, understands that this is true, but she hit upon the blackguarding device of her political associates in the Communist conspiracy, the device of impugning an opponent's reason or mental balance, as an answer to Miss Bentley's irrefutable information.

Soon after her attempt to quash the charges by, as it were, throwing the witness into a padded cell, the gab seemed to anticipate factual inquiry into her own associations during the years since her late husband began his great work of building a warlike and invincible Soviet Russia. In the ghastly humor that Moosejaw the First affected in telling journalists to go stand in the corner for asking his intentions about a third term, she advised young persons to keep diaries lest they be at future time accused of evil work wrought in all innocence. The intent here was to get her defense into print before the indictments could be read.

But that is all right, if unconventional and a special privilege.

Let us consider that she had presented her defense. Let her say she didn't know that she was running with Communists or fellow travellers or paying influential compliments to their political fronts.

We don't have to believe her.

When you have read the record of her traffic with Communist fronts and have noted that she never made the mistake of throwing in with a fascist or nazi society in the days when they were numerous, can you believe that it was innocent stupidity which always guided her choice?

* * *

The index of testimony and other evidence taken by the late Dies committee on un-American activities ,now known as the permanent committee, contains 53 references to Mrs. Franklin D. Roosevelt.

Eight of the organizations to which she gave, as it were, aid and comfort when she was the wife of the president of the United States have been identified as subversive groups by Tom Clark, the attorney general, whose reproaches are grudging and therefore the more important. Clark and President Truman have resisted all attempts by congress to expose Communists and fellow travelers in the departments of State and Justice and in the White House lest the Roosevelt myth be dispelled before election. Nevertheless, Tumble Tom Clark, the Lone Star canvas-kisser, the Fred Fulton of attorneys-general, was compelled to say that eight of the organizations with which the Great Gagabbo openly and notoriously had truck were communist fronts.

They were: American Committee for Protection of Foreign Born (two citations); American League for Peace and Democracy; American Youth Congress (14 citations, covering about 18 months; a veritable campaign of speeches, defenses of, and entertainments for); National Negro Congress; American Committee for Jugoslav Relief, National Council of American-Soviet Friendship (two citations); Southern Negro Youth Congress and Workers Alliance.

In addition to the foregoing eight whose impurity even Clark was unable to ignore, the committee found 26 others in which Eleanor the Great had implicated herself. In one case she sent "greetings" from the White House, which meant that the official residents of the presidential mansion of this nation intended to encourage a conspiracy against the United States according to the findings of the people's elected congress. In others she was the principal speaker.

* * *

She received "awards." She was "honorary chairman." She signed "open" leters. She entertained at the White House agents of groups which congress earnestly was trying to frustrate as a matter of national defense. She was "sponsor" of this and "supporter" of that group to the total number of 26 in addition to the eight which Canvas-Back Clark officially acknowledged, and she knowingly and definitely erected a record of sympathy and collaboration inferior only to the records of those forthright parties in the Marcontonio class.

This will explain why the gab was so quick to say that Miss Bentley was neurotic and to insinuate that such association as hers could be innocent political exploration and harmless after all.

Charge: Treason

A Federal Grand Jury in New York has indicted Martin James Monti on charges of treason. Monti, of Florissant, Mo., formerly a lieutenant in the Air Force, pleaded innocent to 21 acts of treason, including one claiming he hitchhiked from India to Italy to surrender to the Nazis.

Groom, 62, Suing Wife, 19, for Divorce

Atlanta, Oct. 21—(AP)—A 62-year-old bridegroom sued his 19-year old wife for divorce, claiming she married him to get a baby-sitter.

The wife, Evelyn Capes Ferrier, when advised of the suit, replied, "Pooh, looks to me like an annulment is all we need and, goodness knows, I'm willing."

The petition for divorce by Louis Ferrier said they were married Oct. 11; that his wife took her six months old baby by a previous marriage on their honeymoon.

Further, Ferrier alleged, she left him as a baby-sitter on the honeymoon while she drank for seven hours with a soldier.

The husband also charged that she resisted his advances by placing the baby between them and later by exhibiting a "needle sharp, double-edged dagger."

Ferrier asserted in the petition that Mrs. Ferrier startled his relatives in Concord, N. C., by remarking, "one man is not enough for me. I have already had six husbands. I killed two, divorced two and two ran away. You are the seventh."

Said Mrs. Ferrier, "Poor man. He can't even take a joke." Then she asked, "How can you get a divorce when you really haven't been married."

The question will be decided in the DeKalb county Superior court.

Survivor Tells of Alaska Gulf Gale

Anchorage, Alaska, Oct. 21—(AP)—The survivor of a gale-battered barge disclosed he is alive today because he was unable to get aboard a dory which carried four other men to their deaths.

The survivor, G. A. Skarbo, 42, was rescued Tuesday from an isolated beach on which the barge finally grounded. He was picked up by a bush pilot and flown to Cordova. From there he told his story by telephone to Milton Odom, president of the Anchorage Cold Storage company, which had the power barge under charter.

Skarbo, a navy commander during the war, said a storm caught the 105-foot craft in the Gulf of Alaska and opened its seams.

"We all expected the barge to sink within 10 minutes," Skarbo said.

The five crew members started to abandon ship immediately after sending an SOS. Skarbo was on deck lowering the dory. He was supposed to get aboard but it got away without him. He saw the dory swamp immediately. He released the one life raft on board but he told Odom the waves were too high and the men had no chance to survive.

Skarbo said he had no choice but to remain on the crippled barge. As it drifted in the storm, he saw a Coast Guard PBY which sighted him. Sunday at 7 a. m., the barge washed ashore.

Skarbo escaped with a wrenched ankle.

Child Darts Back Into Burning Home; Dies

New Work, Oct. 21 — (AP) — Breaking away from rescuers, a six-year-old girl ran back into her blazing Brooklyn home and died in the flames.

Officials could not learn why the victim, Margaret Johnson darted back into her fire-swept ground-floor apartment while being led out through a hallway.

Her mother, Mrs. Rose Johnson, a widow, and three sisters were rescued by passersby. Two of the sisters were badly hurt.

First Cars Ready in French Train

Paris, Oct. 21—(AP)—France got its first look this week at two cars of the "Thank-You-Train" due to sail in November with gifts for the United States.

The gifts are in return for aid sent here since 1939.

Both cars are of the "40 men or eight horses" type familiar to American veterans. They were contributed by the nationalized French railroad system.

The train of 49 cars will be filled and shipped to New York before the end of November, a committee spokesman said. There will be one car for each state.

Contributions so far include reproductions from Saint-Die of what is said to be the first word ever printed on a French press—the word "America."

CARD OF THANKS

We wish to express our sincere thanks to those who helped during the death of our husband, father, son and brother, Harold Piper, and to the minister for his kind words of comfort, the pall bearers, flowers and all who helped in any way. God bless you all.

Mrs. Mable Piper
and Sons
Mr. and Mrs. Fred Piper
and Billy
Mrs. Hildred Ostenia
Mrs. Blanch Colyer
Mrs. Jackie Obendorf

Advtl

Doomed Chicago Boy Longs for Many Cards

Chicago, Oct. 21—(AP)—Paul Nelson, Jr., who does not know that doctors have told his parents he is near death, will be 17 years old next Wednesday—probably his last birthday.

"I'd like to get cards lot of cards from anybody," said the youth who has been completely paralyzed from the neck down for 14 months as the result of an automobile accident.

"And I'd like a canary bird—one that would be singing when I wake up.

The walls in Paul's room are lined with cards, messages and gifts from sympathizes all over the country. His father asked that persons sending cards not mention the impending death.

Paul recently was removed from a hospital to his home at 2748 Windsor street. A former athlete at Amundsen high school, he now weighs less than 100 pounds.

CARD OF THANKS

We wish to extend our heartfelt thanks to everyone who were so kind to us during our recent bereavement in the death of our sister, Emma Shaver.

The James Family.

Advtl

PAY YOUR BILLS
WE'LL LEND YOU $30 to $500
THEN YOU WOULD HAVE ONLY ONE PLACE TO PAY
AND YOU MAY REPAY THE LOAN IN 15 MONTHS OR LESS
COMMUNITY LOAN CORPORATION
96 Galena Avenue 2nd Floor Phone 105

STERLING'S PHARMACY
WALGREEN AGENCY DRUG STORE
DIXON, ILLINOIS PHONE 30

The Whole Family Can Save on Haircuts!
GET THE STA-NEET HOME BARBER
Cuts, thins, trims, shapes & shaves hair—its magic knob adjusts for each of its multiple jobs! Men, women, boys and girls use it.
Pays for Itself in No Time!
98c

COUPON
10c PO-DO SHAVING SOAP 3 for 15c
With Coupon. (Limit 3)

STORE-WIDE SALE

Here's a Savings! 35c FACE TISSUES Box of 400. (Limit 2) . 29c

Citrate Magnesia 21c VALUE 16c

Thousand Lights! 50 BOOK MATCHES (Limit 2 cartons) . . 13c

IVORY SOAP PERSONAL BAR 3 for 21c

Giant Size COLGATE TOOTH PASTE 43c

ABSORBINE JR. COUNT YOUR SAVINGS! $1.25 BOTTLE (Limit 1) 76c

The Large Box of AMERICAN FAMILY or DREFT (Limit 2) . . 32c

Toni Home Permanent Kit With Plastic Curlers $2.00

20% Federal Excise Tax on Toiletries, Luggage and Billfolds

UPSET Stomach? BISMADINE POWDER 59c size. 4½-oz. . . 49c Antacid relief.

Best Buy Of All Get B-B BALL PENS Choice of 3 styles . . . 98c Refills 49c

75c Bottle of BAYER ASPIRIN Hundred tablets . . . 59c

Largest Bottle LISTERINE ANTISEPTIC 14-ounce size, only . . 69c

Gillette WORLD SERIES Feature
Super-Speed RAZOR
Twist, the razor's open . . . twist, it's closed! It's that EASY!
With 10 Blue Blades
$1.50 value $1

Sale! BABY NEEDS
Grand For Baby! Mennen Powder 9-oz. size . . . 49c
All-In-One Unit EVENFLO NURSER 4 or 8-oz. size . 25c
Nursery Bargain! 25c Cotton Applicators Box of 100! Now 21c
MEYER'S CASTILE SOAP . 2 bars 19c
BABY BOTTLES 4 or 8-oz. . . . . 3 for 6c
OLEUM PERCOMORPHUM 10cc . 75c
10c SAFETY PINS (Limit 2) . . 2 for 11c
NESTLE Hair Treatment 2-oz. . . . 98c

Paislays OATMEAL SOAP
Luxury-lathering, gentle on the skin. In Carnation or Gardenia.
Now in new Gift Box . . . . 6 cakes 98c
PAISLAYS APPLE BLOSSOM BATH SOAP Box 4 Cakes 98c

LOOK ON OUR WINDOW FOR JIMMY EVANS' FOOTBALL FORECAST FOR THIS WEEK END

Economy Pack MODESS NAPKINS Thrifty FIFTIES . . . 1.29

127 — 8 Exp. GEVAERT FILM 9c

Ready for Use— JOHNSON'S BAND-AIDS Box of 36 bandages . . 29c

The Loves of Carmen

By SOPHIE KERR

Copyright, 1948, WEA SERVICE, INC.

Semi-fictitious of screenplay from a novel by Prosper Mérimée

THE STORY: Don Jose, young officer in a fashionable Spanish regiment, has just come to Seville from the countryside of Navarre. On his first day in the city, a gorgeous gypsy girl flirts with him, then disappears. Some days later he is on duty in the square with his friend, Andres, when he sees her again. Andres greets her warmly as Carmen, but her glances are all for Jose. Shortly afterwards, Carmen gets into a street brawl with another woman and knifes her. Jose, ordered to take her prisoner, lets her escape. As a result, he gets extra guard duty and is confined to barracks for 30 days. On the last night of his extra duty, he is amazed to see Carmen attend a party at the colonel's house. She turns his questions aside, hints he meet her at Lillas Pastia's. But at the tavern, Jose discovers a drunk and grieving Andres also waiting for Carmen. Disgusted, he suggests they both leave. An old gypsy woman tells Carmen the cards predict love and death. Later that night Carmen is dancing for the gypsies when she sees Jose on the edge of the crowd. She aims her blandishments directly at him; at the finish, she leads him away with her.

* * *

XII

LILLAS PASTIA'S tavern sign swung with the wind as Don Jose and Carmen walked under it and entered the inn. The old crone who had told Carmen's fortune sat with another ancient gypsy woman behind the counter. They looked at the two who entered, then at each other. Then they shrugged and went back to their various duties. Carmen noticed the interchange of glances and perhaps because of this she was overly loud and overly gay as she greeted them.

"Come, you two, we are hungry people. Aren't we, soldier? We want nougats and yemas—and a bottle of wine—and some bread and cheese—" As she talked Carmen helped herself to the things she named, snatching sweetmeats from the counter, standing on tiptoe to reach the wine, bending to low shelves and banging on the counter in front of the old fortune-teller.

Don Jose watched her with an intensity that was almost overwhelming. Carmen helped the old woman stuff the food into a paper sack, saying, "We are on our way to a feast. Do you want us to starve to death?" She laughed over her shoulder to Don Jose. "Pay the old pirate, little soldier."

Don Jose took money from his pocket and put it on the counter. Looking at the enormous amount of food and drink, he gestured helplessly. "So much!"

The ancient gypsy woman said, "She is always hungry, this girl."

The old fortune-teller muttered and peered significantly at Don Jose. "Some day she will eat the wrong thing and she'll howl about the pain just as though she had not been warned."

Carmen looked at her; then, startled, turned to Don Jose. For the first time a faint puzzled awareness came into her consciousness that this could be the man in her fortune. Then she shook it off, dismissing the thought as nonsense, and started heaping packages into the arms of Don Jose.

* * *

CARMEN kicked a door open with her foot and followed it over the threshold, her arms filled with packages. Don Jose was at her heels, twice as laden. "This is where I live," Carmen announced, kicking the door shut. "Does it please you?"

Don Jose put down the packages and looked around the room, fascinated because it was Carmen's. The candlelight threw lines of shadow on the untidy piles of clothes and blankets. The room held the tumbled carelessness of a gypsy. Carmen dumped her own packages on the table willy-nilly, some of them falling to the floor unheeded.

The young soldier said breathlessly, "So this is where you live!"

"This is where I live when I am in Seville."

"Where do you live when you are not in Seville? I've heard—"

"Then you've heard lies." She went to him quickly and stood in front of him; lifting his helmet, then unbuckling his sword, she stared into his eyes. Her hands went to his throat and unclasped his cape.

"The people who have told you about me always lie about gypsies." The cape slid from his shoulders to the floor but she did not move her hands. Instead they went slowly around his neck, caressingly. She looked up into his face. "They always lie," she said, "Lies, lies, lies!"

* * *

HERE was a boy who had walked behind his father across a Basque farm in Navarre until such a short time before. Here was a boy who had only known women in the mold of his mother and his sisters: kindly, blue-skirted women with braids that sometimes coiled closely to their heads, sometimes went swinging below their waists.

Now he was in the city, in the Seville of a hundred varied tales. Now he looked upon and talked to the only woman he had ever spoken to outside Navarre. A thrillingly beautiful, confusingly changeable woman.

Suddenly the women of Navarre and the tinseled Carmen mingled together in his consciousness and left him knowing only that Carmen, infinitely desirable, stood here, waiting to be held in his arms.

He reached for her greedily. He kissed her like a man starved for the kisses of the woman he has always loved. He laid his face against her copper-wire hair and held her more and more tightly to himself, as though he would never let her go. "You love me, Carmencita," he breathed in a husky voice. "I know it now."

Carmen pulled away from him suddenly, gazing at him with the same puzzled look in her eyes that she had had during the scene with the old fortune-teller in the inn.

"No." The word hit him as a whiplash across the face. "That is impossible. I've never loved anyone in my life."

(To Be Continued)

NEWSPAPERARCHIVE®

Montgomery Ward WARD WEEK

WHEN ALL AMERICA SHOPS and SAVES!

YEAR'S LOWEST PRICES!

LOOK! NEW REDUCTIONS!

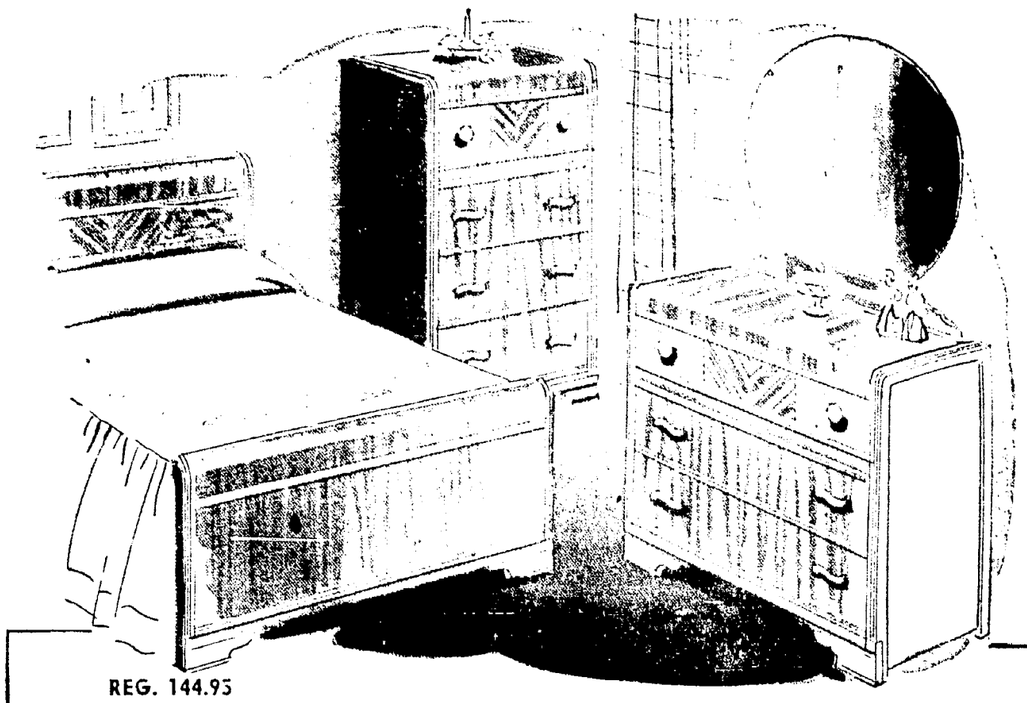

REG. 144.95

WATERFALL STYLE 3-PC. BEDROOM **99.88**

On Terms: $13.50 Down, $10 a Month

You'll want to get this new suite for your home now at this budget price! Bed, chest and dresser . . . a handsome group built of select hardwood with beautiful Walnut veneers and gracefully curved Waterfall tops.

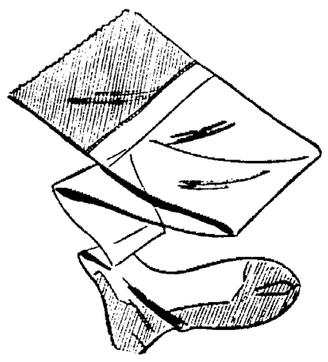

SHEER NYLON HOSE IN NEW FALL SHADES **1.37**

Reg. 1.79

All-occasion sheers—Full Fashioned . . . 15 Denier, 51 Gauge. 8½ to 10½.

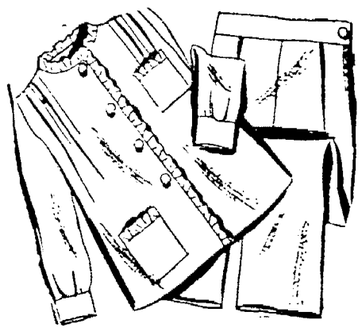

DAINTLY STYLED FLANNELETTE P.J's. **2.66**

Reg. 2.98

Adorable styles to choose from in gay prints and pastels. Sizes from 34 to 40.

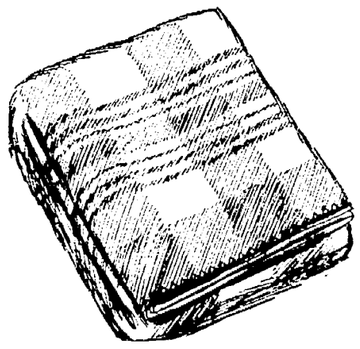

70x80" COTTON PLAID SINGLE BLANKET **1.47**

Reg. 1.79

Made of long-staple American cotton in soft pastel plaids of rose, blue.

DON'T MISS WARD WEEK! HUNDREDS OF REDUCTIONS, BESIDES THOSE SHOWN HERE!

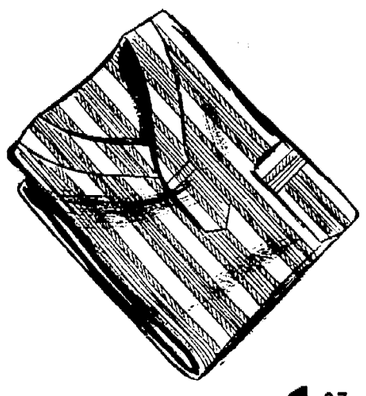

BOYS' 1.98 WARM FLANNEL PAJAMAS **1.67**

Sturdy cotton flannel in a comfortable middy style. Assorted stripes. 6-18.

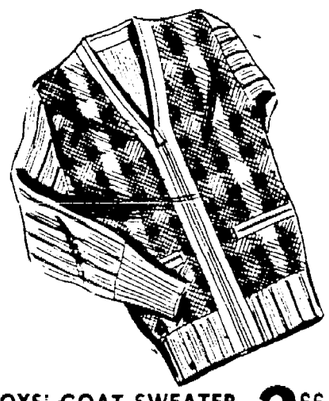

BOYS' COAT SWEATER WITH ZIPPER FRONT **2.66**

Reg. 2.98

Plaid fabric front, all-wool knit back and sleeves. Assorted. Sizes 10 to 18.

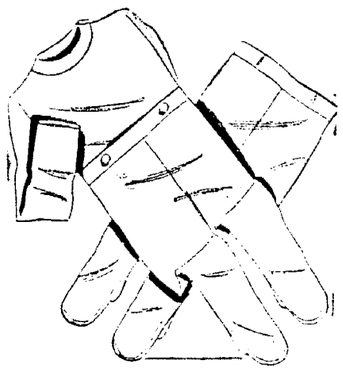

CHILDREN'S 2.19 COZY KNIT SLEEPER **1.87**

Cotton knit sleeper with covered feet. Pink, blue, maize. Extra pants. 1 to 3.

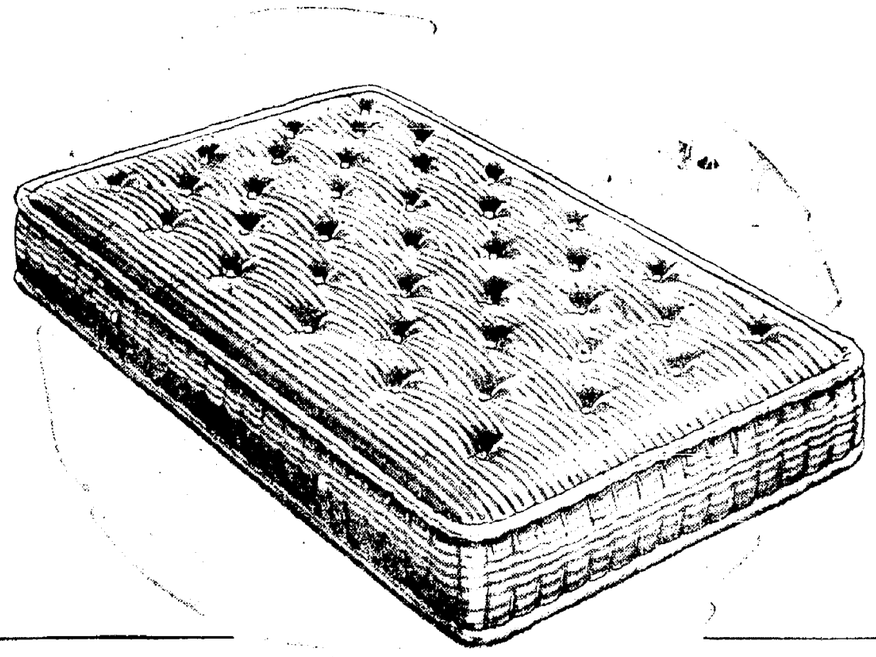

REG. 24.95

180 COIL INNERSPRING REDUCED! **17.88**

On Terms: $4.50 Down, $5 a Month

Save *real* money on a good serviceable mattress during this sale! Just check these *premium* features! . . . 180 well insulated Premier Wire coils —with deep felted cotton padding; machine-roll edge—woven striped tick.

VALUES THAT PROVE WHY WARD WEEK IS FAMOUS AS "AMERICA'S GREATEST SALE"!

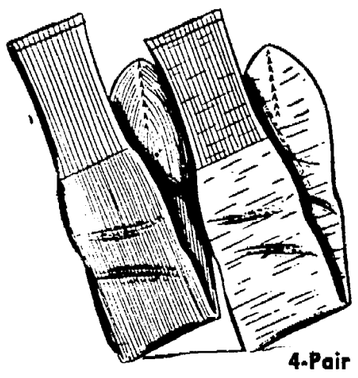

4-Pair

SALE! REGULAR 29c MECHANIC WORK SOX **1.00**

Here's economy plus wear! Rugged cotton; reg. and slack lengths. 10 to 13.

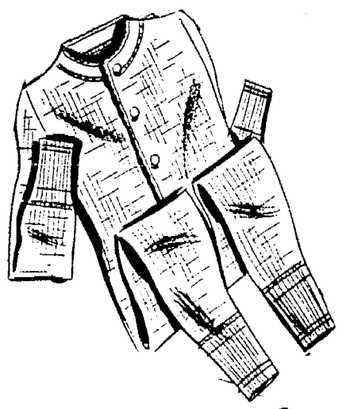

SAVINGS ON MEN'S COTTON UNIONSUITS **1.57**

Reg. 1.89

Ribbed knit, long or short sleeves, ankle length. 1-button seat. 30 to 46.

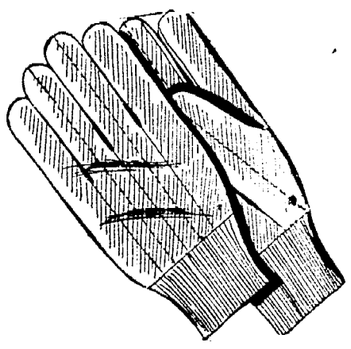

44c CHORE GLOVE! FLANNEL LINED! 2 for **74c**

This sale only! Strong, quilted fabric with soft napped flannel lining.

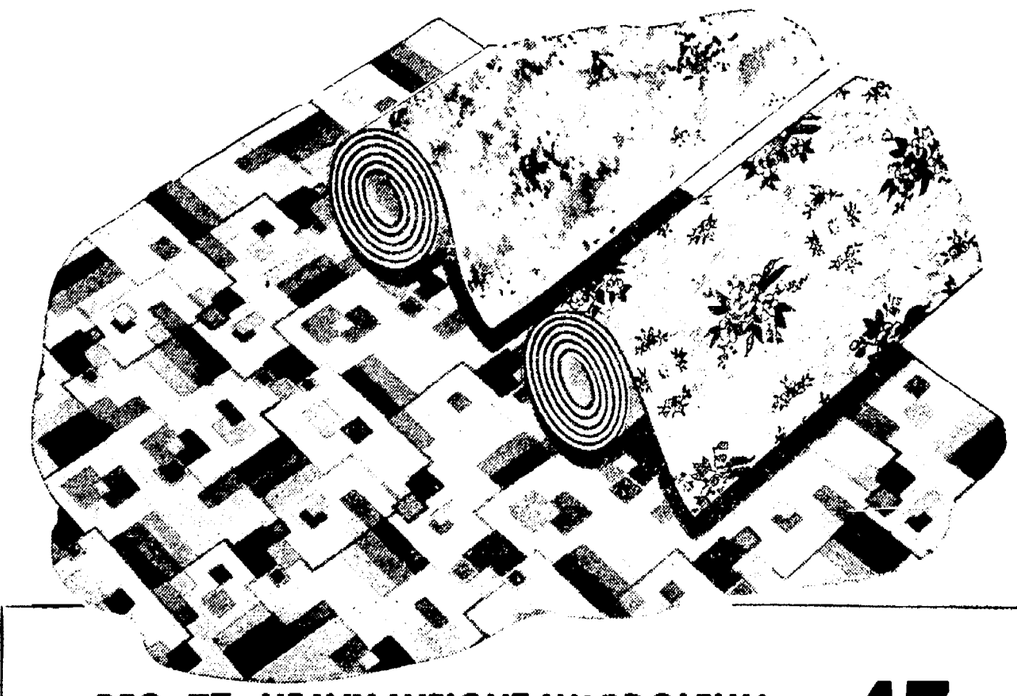

REG. 77c HEAVY WEIGHT WARDOLEUM Sq. Yd. **47c**

Hurry to save at this Sale price! Heavy felt base, with a fine enamel surface that's baked porcelain-smooth. That means long wear . . . and less work for you because it resists staining, cleans in a wink! Floral, tile, and marble patterns. 6 ft. wide.

COME IN TO WARDS DURING WARD WEEK! CHECK EVERY SPECIAL . . . AND SAVE!

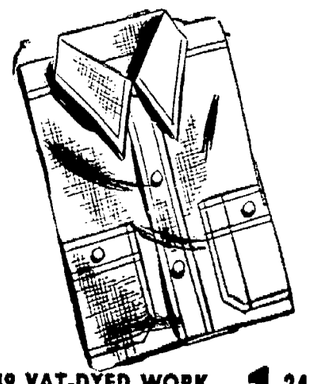

1.49 VAT-DYED WORK SHIRTS SALE-PRICED! **1.24**

This week only! Sanforized chambray, won't fade. Triple-sewn seams.

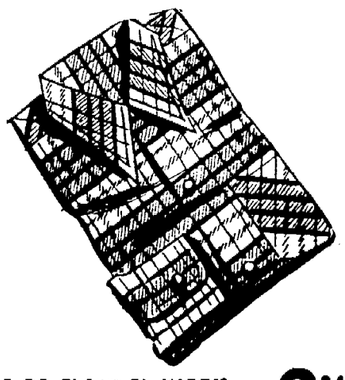

2.98 FLANNEL WORK SHIRTS! SANFORIZED! **2.64**

Heavyweight cotton plaid flannel, napped for warmth. Washable. 14½-17.

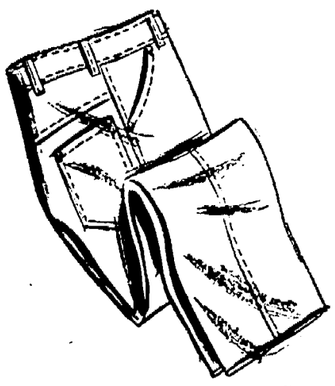

SALE! 1.98 PIONEER DENIM DUNGAREES **1.84**

Husky, Sanforized 8-oz. blue denim. Bartacked strain points. 6 pockets.

NewspaperARCHIVE®
NewspaperARCHIVE®

MARKETS

Markets at a Glance

(By The Associated Press)

New York——

Stocks—Irregular; October rally falters.

Bonds—Narrow! selected rails improve.

Cotton—Lower! hedge selling and liquidation.

Chicago—

Wheat—Easy; rains in southwest.

Corn—Slightly lower on late selling.

Oats—Lower with other grains.

Soybeans—Weak; reacted from yesterday's sharp gain.

Hogs—Steady to 25 cents lower; top $26.65.

Cattle—Generally steady, top $36.50.

Chicago Cash Grain

Chicago, Oct. 21—(AP)—Wheat: none.

Corn: new: No. 3 yellow 1.49@51; No. 4, 1.40@44; No. 5, 1.32@35; sample grade 1.12@18.

Oats: none.

Soybeans: No. 1 yellow 2.46 track country station No. 2, 2.45 TCS.

Barley nominal; malting 1.26@62; feed 1.06@28. Field seed per cwt nominal: redtop 45.00@47.00; timothy 13.00@14.00.

Chicago Produce

Chicago, Oct. 21—(AP)—(USDA)—Potatoes: arrivals 102, on track 358; total U. S. shipments 1,097; supplies moderate; demand good for russets, rather light for others; market steady. Colorado red McClures 3.35@55; Idaho russet burbanks 3.50@60, standards 3.20; uetilities 3.05.

Live poultry: firm; receipts 27 trucks; prices unchanged.

Butter unsettled; receipts 468,455; prices unchanged to a cent a pound lower: 93 score AA 64.5; 92 A 63.75@64; 90 B 63; 89 C 60; cars: 90 B 63; 89 C 60.5.

Eggs firm; receipts 6,368; prices unchanged.

Chicago Grain Table

(By The Associated Press)

	Open	High	Low	Close
WHEAT				
Dec	2.27⅞	2.28⅛	2.27½	2.27½
May	2.19¼	2.19¼	2.18½	2.18½
July	2.02⅜	2.02⅞	2.02	2.02⅛
CORN—				
Dec	1.40⅞	1.41⅞	1.40⅝	1.40¾
May	1.42¾	1.43⅜	1.42⅜	1.42½
July	1.42⅝	1.43	1.42¼	1.42⅜
Sept	1.39⅝	1.39¾	1.38⅞	1.38⅞
OATS—				
Dec	76½	77¼	76¼	76⅝
May	75	75	74¼	74¼
July	71⅛	71⅛	70⅜	70⅜
RYE—				
Dec	1.77⅜	1.78¼	1.77	1.77¼
May	1.76½	1.77½	1.74¾	1.76¾
SOYBEANS—				
Nov	2.50½	2.50½	2.47¾	2.48
Dec	2.50½	2.50½	2.47	2.47½
Mar	2.51	2.51¼	2.47¾	2.48
May	2.51½	2.51½	2.47½	2.47½
LARD—				
Oct	19.40	19.65	19.37	19.45
Nov	19.35	19.40	19.10	19.12
Dec	19.32	19.37	19.12	19.15
Jan	18.80	18.95	18.75	18.80
Mar	18.65	18.75	18.57	18.57
May	18.60	18.70	18.52	18.52

DIXON CASH GRAIN BIDS

Old corn, immed. deliv.	$1.35
New corn, immed deliv.	1.32
2 yellow corn—October	1.28
2 yellow corn—Nov. 15th	1.25
32 No. 2 white oats	.69
No. 2 wheat	2.05
Soybeans—November	2.35

All Bids Subject to Confirmation

SAVE ON FEEDS

Dixon 40% Hog Balancer	$5.25
Dixon 32% Beef Supplement	4.50
Meat Scraps	5.80
Tankage	6.20
Soybean Meal	3.90
Linseed Meal	3.90
Cottonseed Meal	4.00
Bran	2.60
Midds	2.90

DIXON MILLS, Inc.

PHONE 325

Chicago Livestock

Chicago, Oct. 21—(AP)—(USDA)—Salable hogs 9,000, total 13,500; butchers steady to 25 cents lower! fairly active but closed slow on few hogs; sows active, fully steady; top 26.65 for one load; few loads 26.60; most good and choice 190-280 lb butchers 26.40@26.50; odd sales down to 26.25; lot around 475 lb 24.00; bulk good and choice sows under 400 lb 24.25@25.25; few 25.50; most 400-550 lb 23.50@24.25; good clearance.

Salable cattle 3,500, total 3,700; salable calves 400, total 400, general market around steady except bulls 25 cents higher; few choice 1,150-1,200 lb steers 36.50; high-choice kinds absent, medium to low-choice steers 26.00@35.50; four loads common 760 lb weights 23.00; two loads good to low-choice 875 lb foed heifers 34.00; few good beef cows up to 23.00; canners and cutters 14.00@17.00; medium to good sausage bulls 21.50@23.50; vealers 32.00 down; stock cattle steady; load medium 875 lb Canadian feeding steers 23.50.

Salable sheep 2,000, total 5,000, slaughter native lambs steady to 25 cents, mostly 25 cents, lower; practical top good to choice offerings 25.00; few small closely sorted lots 25.25; common and medium offerings 20.00@22.50; fed yearlings steady; double approximately 102 lb offerings 21.85; ewes steady to weak; common to good ewes 8.00@9.50.

Estimated salable receipts tomorrow: 7,000 hogs, 1,500 cattle, and 1,000 sheep.

Wall Street (noon)

(By The Associated Press)

Am Smelt 60½; A T & T 151⅝; Anaconda 38⅛; Bendix 35⅞; Beth Stl 38⅜; Borden 42¼; Borg 61⅞; Chrysler 60; Corn Prod 64¾; Curt Wright 10⅝; Du Pont 175¼; G E 41; G M 63⅜; I C 37¼; Int Harv 29¼; Johns Manv 39; Kimberly Clark 20¼; Mont Ward 58⅞; Nash Kel 18⅛; N Y C 16½; No Am Av 11¼; Phillips 61; P C A 45; Rep Stl 32; Sears 40⅛; St Oil Ind 45⅝; St Oil N J 78¼; Studebaker 24; Swift 31; Tex Corp 58½; U S Rubber 81⅛; U S Steel 84⅛; Woolworth 46.

Paul Revere, famed horseman of the Revolution, also was an expert silversmith, bell - caster, dentist, and engraver.

The Rev. Alexander John Forsyth, an English divine, invented the percussion principle in firearms in 1807.

SOCIETY

P. F. C. Hoffman Is Party Honoree

Mr. and Mrs. Peter Snyder entertained recently with a farewell party in honor of their grandson, Pfc. Paul K. Hoffman who will be stationed in Germany. A gift of money was presented to the honoree.

Those attending were Mr. and Mrs. Herman Hoffman of Ohio; Mrs. Roy Keiser of Grand Rapids, Mich.; Mr. and Mrs. Ross Fellows and family of Round Grove, Ill.; Mr. and Mrs. Robert Fellows of Morrison; Mrs. Norma Hand and family, Mr. and Mrs. Joe Mann and family and Mrs. Dale McDonough all of Chicago; Mrs. James Fellows of Lanark; Mr. and Mrs. Robert Richmond and family of Amboy, Leroy Grove of Dixon, Mrs. Clifford Murphy and family of Rockford. James Fellows and Clifford Murphy were unable to attend.

Delicious refreshments were served by the host and hostess.

—o—

WILLING WORKERS TO MEET

The first meeting of the South Dixon Willing Workers 4-H club will be held Oct. 23, at 2 p. m., at the home of the leader, Mrs. Don Holderman.

Any girl in South Dixon who will be 10 years of age and not yet 21 by July 1, 1949, is invited to attend this meeting. Any one wishing further information is asked to call 42700.

WOODWORTH BROWNIES HAVE MEET

Members of Brownie Troop 18 of the Woodworth school held their first meeting last week. Officers elected by the girls for the first four weeks are: President, Joan Smith, secretary; Patricia Pitman, and treasurer, Patti Jo Berry.

The girls went on a trail hike and weiner roast Friday, Oct. 15, starting at Woodworth school and ending up at the home of their leader. Each member brought their own weiners and buns. Ice cream, hot chocolate and cup cakes were served by the leader, Mrs. Pitman, and the assistant leader, Mrs. Smith. The remainder of the afternoon was spent playing games.

—o—

OEC PARLOR CLUB

When the OES Parlor club met Monday afternoon with a picnic luncheon members of the Sterling OES Social circle were guests. Prize winners in bridge were Mrs. Dena Slothower of Dixon, Mrs. Lillian Moore and Mrs. Ann Huber of Sterling. Pinochle prizes went to Mrs. Anna Fadden and Mrs. Ruth Shinkle of Sterling.

—o—

WOOSUNG P-T. A.

The Woosung P-T. A. meeting for October has been postponed. The next meeting will be on Nov. 19 and will be a picnic supper to which the public will be invited.

Royal Dutch Lines

(Continued from Page 1)

was piloted by Koene D. Parmentier, who was chief pilot for KLM. He was reported among the dead.

American Dead Identified

The American dead were identified as:

Mary Bahr, New York City.

Henry Finne, New York City.

Frederick Ludwig Rohrs, New York City.

Matlida Katherine Rohrs or Rohts, either New York City or some point in New Jersey. She was removed from the wreckage alive, but died at a hospital several hours after the crash.

William Francis Gale, New York City.

Rupert Webster, San Francisco, a geologist.

Emma Webster, same address.

James Rampas, Cicero, Ill., cabinet maker.

John Reichel, Dubuque, Iowa.

One of the Dutch victims of the crash was Gen. Jacobus M. A. Gybertus Sas, military attache for The Netherlands in Washington.

The disaster was one of the worst in Britain's civil aviation history. Thirty-nine persons were killed last July 4 when an RAF York transport collided with a Swedish airliner over London.

Clandestine Love of

(Continued from Page 1)

just how I might feel about this thing? Well, I'll tell you. It makes me feel sort of foolish. x x You see, I have had you followed and am well aware of the fact that you were seen out here in Davenport and took Barbara and Jean (the children) home and of your trip in Chicago hotels, California and so forth. x x x

"I suggest you just forget about Jessie entirely. x x x In case you should insist on being ardently in love with her, here's what could happen. My lawyer could sue for alienation of affections, no one could lose but you, and in case I shouldn't like what you do only God knows what might happen because I have no control over my emotions when things don't go the right way."

Deaths

ELISSA LANDI

Kingston, N. Y., Oct. 21—(AP)—Elissa Landi, Italian-born actress and novelist, died of cancer today at the age of 43.

Miss Landi died in Kingston hospital, where she had been a patient for the past 10 days. Her illness previously had been described by her physician only as a "chronic condition".

Dr. Kenneth Lefever, who announced the cause of death, said the actress "never knew she had cancer".

Her condition, however, had been known to her family for nine months, he said.

He said that her husband Curtiss Thomas, who was with her when she died, "had done a wonderful job in keeping it from her".

Miss Landi was an artist of multiple facets, equally successful as motion picture and stage star, as a novelist, as a linguist, and as a pianist she won commendation from both dramatic and literary critics of a half dozen nations.

She reputedly was the granddaughter of Empress Elizabeth of Austria, but with a reticence rare in actresses she always refused to confirm or deny her royal ancestry.

She retired from the stage and screen four years ago and had spent her time writing on her 123-acre farm, "Bright Acres", near Kingston.

Local.—

MICHAEL J. REILLY

Michael J. Reilly passed away at his home, 301 East Eighth street, following an illness of one year. He was born May 18, 1882, in New Jersey, coming to Dixon at an early age and has resided here since. He was employed by the Illinois Central railroad for a period of 10 years and retired from service with the Dixon switching crew May 13, 1938.

Surviving besides his widow, Grace, are four brothers: J. J. Reilly of Freeport, Philip, Paul and William of Dixon. Funeral services will be held Friday morning at 9 o'clock at the Jones funeral home and at 9:30 at St. Patrick's church, the Rev. T. L. Walsh officiating. Interment will be in Oakwood cemetery.

Suburban—

JOSEPH WARNERKA

Oregon, Oct. 21—Joseph Warnerka, 68, an employe of the Conover Piano Co. for many years, passed away at 7:30 o'clock Wednesday evening at the Warmolts clinic, where he had been a patient for 10 days. Funeral services will be held at 2:00 o'clock Saturday afternoon at the Farrell funeral home, the Rev. James Watkins, pastor of the Church of God, officiating and burial will be in Oakwood cemetery, Mount Morris.

Mr. Warnerka was born in Austria Aug. 10, 1880 and came to the United States in 1901. He is survived by his widow, Mary; a daughter, Fay Burke of Mount Morris; a son, Robert of Long Beach, Calif.; seven grandchildren; and two brothers, Albert and William, both of Chicago.

Funerals

Suburban—

MRS. LEO BULFER, SR.

(Telegraph Special Service)

Sublette, Oct. 21—Funeral services for Mrs. Leo Bulfer, Sr., 64, who died at her home here at 11:30 p. m. Monday after a four-months illness will be held from the Schwarz funeral home, Mendota at 8:30 a. m. Friday and at 9 a. m. at Our Lady of Perpetual Help church, Sublette.

The Rev. Father Edward J. Lehman will officiate and burial will be in the church cemetery.

Mrs. Bulfer was born Dec. 6, 1883, at Staunton, Ill., the daughter of Anastassius and Theresa Dohnal. She was united in marriage to Leo Bulfer, Sr., July 5, 1912, at Staunton.

Three children were born to this union: Mrs. Leroy (Catherine) Hahn, West Brooklyn; Mrs. Wilfred (Mildred) Salz, Streator, and Leo, Jr., at home.

She was preceded in death by her parents, two brothers, Henry and Joseph, Staunton, and a granddaughter.

Survivors include her husband, three children, 12 grandchildren; a brother, John Dohnal, Detroit, and a sister, Mrs. Mary Marquis, New Haven, Mich.

Honorary pall bearers are: Mrs. Anna Glaser, Mrs. Mae Leffelman, Mrs. Frank Henkel, Mrs. Matt Kelley, Mrs. James Boyle and Mrs. J. W. Malach. The casket bearers are: Jack Malach, Leo Glaser, Francis Farley, Geoge Vaessen, Leo Burkardt, and Ralph Lauer.

MRS. CLAUDE SWEITZER

Funeral services for Mrs. Claude Sweitzer will be held at St. Paul's Lutheran church at 2 p. m. Friday, with the Rev. George J. Curran officiating. Interment will be in Oakwood cemetery.

Mrs. Sweitzer's death in Urbana early yesterday was announced in last night's Telegraph.

The remains will be at the Preston funeral home from 2 p. m. Thursday until Friday noon, at which time they will be removed to the church to be viewed until time of the services.

Survivors include her husband; two daughters, Mrs. Edna Grobe, Woosung, and Mrs. LaNora Ortgiesen, South Dixon; four brothers, Carl, Emil and Walter Janssen, Rock Falls, and John Janssen, Sterling, and six grandchildren.

She was preceded in death by her parents, two brothers, William and Fred, and a sister, who died in infancy.

K. S. B. Hospital

Admitted: Mrs. Margaret Blackburn, Mrs. Grace Sproul, Mrs. Cleo Boden and Master Robert Warren.

Discharged: Mrs. Julia Hance, Walter Alshire, Mrs. Sadie Mack, Mrs. Kate Cannon and Mrs. Florence Haase.

Births: To Mr. and Mrs. Leonard Shannahan, 919 Highland avenue, a boy on October 20th, to Mr. and Mrs. Gene Greenwood of Route 1, Dixon, a boy on October 20th.

Local Briefs

Special Meeting Tonight—

A special meeting of the Amvets will be held at their hall at 8:00 o'clock this evening.

Price Of Milk Reduced—

The Standard Dairy today announced that, effective tomorrow the price of milk in cartons will be reduced from 22 to 21 cents per quart.

Cause Of Complaint—

Mrs. Eleanor Walker, 71 516 Third avenue, was having trouble wearing her false teeth, and complained to her dentist that the lower plate hurt her mouth. Cause of the trouble, the dentist told her after an examination, is that a new tooth is coming through.

Melvin Cook Promoted—

Mr. and Mrs. Melvin Cook and daughter, Vera Marie, will soon be leaving Dixon to make their home at 4948 Urbandale, Des Moines, Iowa. Mr. Cook who is employed by the Massey-Harris Company as division manager here, has been promoted to assistant manager at the Des Moines branch. Frank E. Hayden will be the district manager for the Massey-Harris Company here. He and his family will move here from Madison, Wisconsin.

Dr. Murray's Will Filed—

The will of Dr. Warren G. Murray filed in Lee County court today includes cash gifts to his daughter, Jean E. Murray, and his secretary, Mabel Hemminger, and gives the balance of his estate to his wife, Marion M. Murray. The petition filed with the will states that Dr. Murray was the owner of personal estate valued at $35,000 and real estate valued at $30,000. Mrs. Murray is named as executrix in the will.

Sixty-five Persons

(Continued from Page 1)

Diesel unit left the rails, plowing up the track as the engine lunged forward.

The westbound Super Chief and El Capitan, crack Santa Fe passsenger trains, had just passed the California Limited at Garden City. The wreck happened about six miles east of here at the small towns of Mansfield Junction.

None of the crew was hurt.

Rescue workers said there was no hysteria among the 130 passengers.

The last two cars of the train, Pullmans, stuck to the rails.

At least 25 passengers were given emergency treatment at the scene for cuts and bruises.

The University of Southern California has a giant hammer that can exert a force of 3,000,000 pounds.

Supreme Court of U.

(Continued from Page 1)

bution of names on nominating petition.

Excerpts from Opinion

"It is clear", the opinion said "that the requirement of 200 signatures from at least 50 counties gives to the voters of the less populous counties of Illinois the power completely to block the nomination of candidates whose support is confined to geographically limited areas.

"But the state is entitled to deem this power not disproportionate. Of 25,000 signatures required, only 9,800, or 39 per cent need be distributed; the remaining 61 per cent may be obtained from a single county. And Cook county, the largest, contains more than 52 per cent of the state's voters.

"It is allowable state policy to require that candidacies for statewide office should have support not limited to a concentrated locality. This is not a unique policy".

Separate Opinion

While the author of the majority opinion was not indicated, the Chief Justice ordinarily writes such explanations of the majority's views.

Justice Rutledge agreed with the majority, but wrote a separate concurring opinion. He said to order the Progressive party on the ballot at this late date would create "the gravest risk" of disrupting the Illinois election procedure.

Justice Douglas said he dissent that he thought the 1935 change in the Illinois code, as applied in the case of the Progressive party, violates the equal protection clause of the federal constitution.

The new election regulation, he said, discriminates against the residents of the populous counties in favor of the rural section, and "therefore lacks the equality to which the exercise of political rights is entitled".

PERSONALS

Misses Bell and Nancy Woolridge of Grand Detour were Dixon visitors Wednesday.

William Shippert of the Dad Joe trail was in Dixon today.

John H. Wilson of Honolulu, Hawaii, who has many acquaintances in Dixon, has again been elected mayor of Honolulu.

Eli Davten of Chicago is in Dixon today on business.

Minnie Belle Rebekah lodge, No. 423 will meet Friday evening at 7:30 in the I.O.O.F. hall.

ROSES, $2.00 a dozen, Fri. and Saturday at Cook's.

Advt2

Mrs. Florence Haase, nurse for Miss Carrie Rosenthal, has been released from the KSB hospital and returned to the home at 311 Second street.

The real name of the common chicken hawk is red shouldered hawk. Actually, game and domestic poultry comprise less than 2 per cent of his diet.

IT'S HERE...IT'S NASH

IT'S THE AIRFLYTE!

Nash Goes All The Way! See the world's first car with Cockpit Control, the Uniscope... Super-Lounge Interiors, Twin Beds... Unitized Body-Frame... and more than 25 miles a gallon at average highway speed!

Now see America's most daring automobile! The new Nash, sleek as a silver bullet... nearly 17 feet long... wider... only shoulder high!

Far more space inside... safety-engineered! Big curved, one-piece windshield. Twin Beds for day-time naps, or luxurious comfort at night!

Here is amazing new performance and economy with Uniflo-Jet Carburation... a new ride with 4-wheel coil springs... the hidden magic of Nash Conditioned Air... and the extra safety of a one-piece Girder-built Unitized body and frame.

Throw away all your ideas about motoring. See the Nash Airflyte for '49—it's the newest car in the world!

Nash Airflyte

GREAT CARS SINCE 1902

Nash Motors, Division Nash-Kelvinator Corporation, Detroit

TWO GREAT SERIES! The beautiful Airflyte comes in the Nash "600" and the Nash Ambassador. Get your name on the list.

HEMMINGER NASH

316 HENNEPIN AVENUE DIXON, ILL. PHONE 111

SHOP AT OUR HOUSEWARES FAIR

REGULAR 10.95 VALUE!

5-Piece ALUMINUM SET

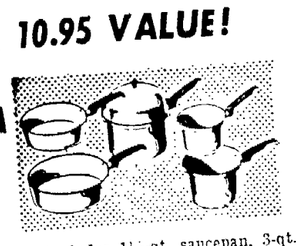

Only 6.99

A pan for every need! Set includes 1½-qt. saucepan, 3-qt. saucepan, 9-in. skillet, 11-in. skillet, 4-qt. saucepan with cover. Cover fits 9-in. skillet and makes a chicken fryer. Heavy aluminum, brightly polished. Cool bakelite handles.

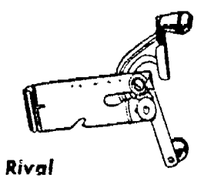

Rival CAN OPENER 1.49

Opens all size and shape cans easily and quickly. Fastens to wall.

Beauty for the Bath!

Pearlwick BATH HAMPER 8.95

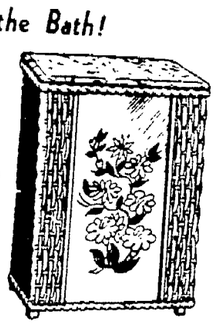

Dress up your bathroom. Big enough to hold entire family's soiled clothing. Fiber over wood frame; pearl plastic covered lid. Smooth inside . . . can't snag clothes.

Mirro-Matic PRESSURE COOKER

12.95

Cuts down cooking time. Safe, easy to use. Makes food taste better; preserves precious vitamins.

Reg. 3.79 Firestone Velon SHOWER CURTAIN 3.79

Beautifies any bathroom. Durable, waterproof, washable. In gorgeous colors.

Can't Rust

89c

Aluminum CLOTHESLINE

A lifetime investment. Easy to handle, easy to keep clean. Fifty feet.

Made to Sell for 69c Each!

KITCHEN UTENSILS

69c each

Your choice of ladle, spatula, pancake turner, basting spoon, slotted mixing spoon.

Reg. 3.49 Value 8-Cup Aluminum PERCOLATOR

2.89

Brews delicious coffee. Heavy aluminum. Cool bakelite handle.

Dixon One-Stop Service

106 - 114 PEORIA AVE. DIXON, ILLINOIS.

Neil Howell Mgr. Phone 212

NewspaperARCHIVE®

Stevenson Flays Mine Inspection Service in State

Douglas Blasts Brooks as Red; Hits Oil Reserve Plan

Chicago, Oct. 21 (AP)—Democrat Adlai E. Stevenson pledges "a hog tight, political-proof mine inspection service" if he is elected governor.

The Democratic candidate told a West Frankfort crowd last night that he favors "taking the mines and minerals department out of politics."

Stevenson first visited Centralia where he met with 20 members of the "111 Club," composed of some widows of the 111 men who died in the March 25, 1947, mine dissaster.

The meeting was closed. Later Stevenson said the women asked him why two Republican officials indicted after the explosion have not been brought to trial.

Calls Brooks Red

"I wasn't able to tell them," Stevenson said. He referred to Robert Medill, state director of mines and minerals at the time of the explosion, and Robert Weir, still assistant director.

Medill and Weir were indicted 18 months ago on charges of palpable omission of duty. The case is in Wayne county court at Fairfield but never has been brought to trial.

Paul H. Douglas, Democratic senatorial nominee, told an Evanston rally that his Republican opponent, Sen. C. Wayland Brooks, "has been using federal employes paid by federal funds as his most active campaign workers."

Criticizes Campaign Aides

Douglas said a senate employe is directing Brooks' campaign and that two senate clerks are working in the GOP candidate's behalf in Chicago.

In a Northwestern Reviewing Stand radio program, Douglas accused Brooks of following a parallel line with the Communists in his votes on foreign affairs.

"I am not calling Brooks a Communist," Douglas said. 'But the fact is that in 1946, the Republicans charged that all Democrats whose voting records tallied with that of the pro-Russian Congressman Vito Marcantonio were 'Reds.'

"By that same measuring stick, Senator Brooks must also be labelled a Red sympathizer since his votes on foreign affairs tallied exactly with those cast by Congressman Marcantonio."

Sees Gas Tax Boost

Marcantonio of New York is a member of the American Labor party.

Douglas told a meeting of League of Women Voters in Evanston yesterday that if a Republican congress is elected "the country will witness a new steal of our oil reserves which will make the Teapot Dome scandal seem like child's play."

He added that he favors federal ownership of the Tideland oil reserves, but that oil companies wanted state control fo the Californit, Texas and Louisiana oil tidelands.

Before leaving for his West Frankfort speech, Stevenson said in a statement that Gov. Dwight Green is considering boosting the gasoline three cents a gallon in the next session of the legislature.

"The present gas tax has not been proved necessary," his statement added. The present tax is three cents a gallon.

It is illegal to tip Pullman car porters in Australia.

Vets Can Still Take Out Service Insurance

Many thousands of Illinois World war II veterans are eligible for National Service life insurance even though they did not apply for it while in service. The war-time insurance benefit may be applied for at once and a veteran need only take a physical examination and pay one monthly premium.

A choice of six permanent plans of insurance as well as a five year term plan is given those veterans who served between Oct. 8, 1940 and Sept. 2, 1945. Permanent plans are ordinary life, 30-payment life, 20-payment life, 30-year endowment, endowment at the age of 60 and 65. Any amount between $1,000 and $10,000 in multiples of $500 may be taken.

Service officers of the Illinois Veterans commission in all 102 counties of the state have been instructed and are ready to assist veterans in either reinstating lapsed insurance or making new applications. In Lee county Service Office Albert Ruggles will provide any information at his offices in the Worsley building, 105 East Second street.

Western Journey Not Political, Krug Claims

Albuquerque, N. M., Oct. 21 — (AP) — Secretary of Interior Krug says his current trip through the west is not political.

Krug replied yesterday to a request by Rep. Harness (R-Ind) of the general accounting office to withhold Krug's expenses for the trip.

"Rep. Harness has the complete itinerary of my trip, so he knows it isn't political" he said.

Harness is chairman of a House subcommittee on campaign publicity and propaganda.

"Governor Dewey and Governor Warren are claim jumpers on the Democratic program for western development," Krug said. "And they both know very well they can't find a Republican Congress to back up their promises to the

---

The ultimate in auto gadgetry is an electric device, attached under the fenders, that buzzes when the car gets within four and a half inches of the curb. Designed to protect your fenders, it also is said to speed up and simplify parking.

KLINE'S
DEPARTMENT STORE

81x99, Type 112 Sheets . 1.99
(IRREGULARS)
81x99, Type 128 Sheets . 2.29
42 x 36
Type 128 Pillow Cases . . 53c

KLINE'S
DEPARTMENT STORE

BOYS' GERONIMO COMBAT BOOTS
$4.99

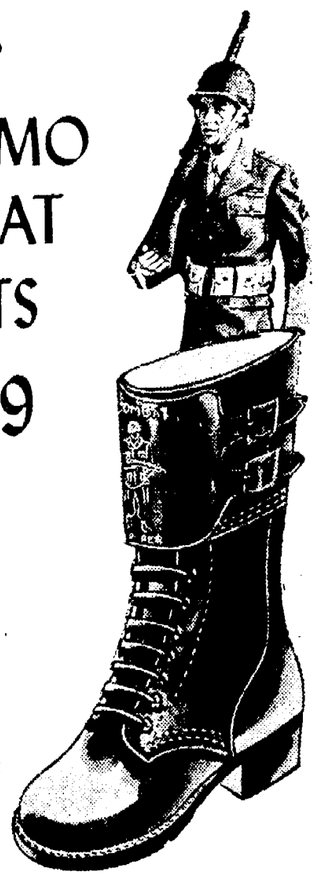

Copied from the U. S. Army's combat boot . . . The rugged construction will take the most active wear your little trooper gives it. Heavyweight upper leathers. Thick long wearing soles.

SIZES 10 to 3

KLINE'S
DEPARTMENT STORE

JOIN KLINE'S LORETTE HOSIERY CLUB
When You Have Purchased 12 Pairs on Our Club Plan, You Will Receive ONE PAIR Without Any Charge

More of Those Wonderful
100% WOOL WINTER
COATS
Not $35, Not $40, but
$28

Coats with the new fashion flare backs, cavalier cuffs, yoke backs, gored backs and new 3-way styles . . . ALL WOOL COVERT COATS WITH HOODS . . . WOOL SUEDE FITTED COATS, COVERT COATS WITHOUT HOODS, 3-WAY SUEDE COATS AND MANY OTHER HIT STYLES. Colors include grey, green, wine, black and brown. Sizes 9 to 15—10 to 18.

KLINE'S
DEPARTMENT STORE

ARE YOU READY FOR COLD WEATHER?

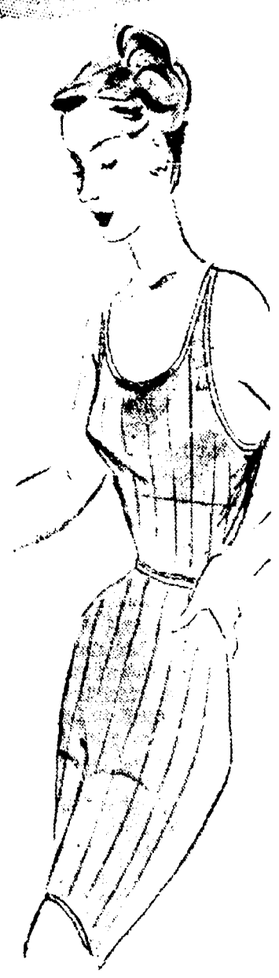

Snug and Warm
TUCKSTITCHED
UNDIES
Vests or Pants
59c ea.

Elastic waist pants in tearose, blue, maize, white. The knit vests are in tearose.

Women's Cotton Knit Tuckstitch Union Suits in Small, Med. & Large
$1.00

Special
Women's Rayon Crepe
Slips $1.98
Lace Trim
White and Tearose
32 to 40

You'll Be Warm and Cozy in These
FLAN'ETTE GOWNS
Outstanding Values
$1.98

Well made gowns of soft, warm, fleecy flannelettes in popular Mother Hubbard style. Choice of solid colors in pink or blue and striped patterns. Sizes 16-17.

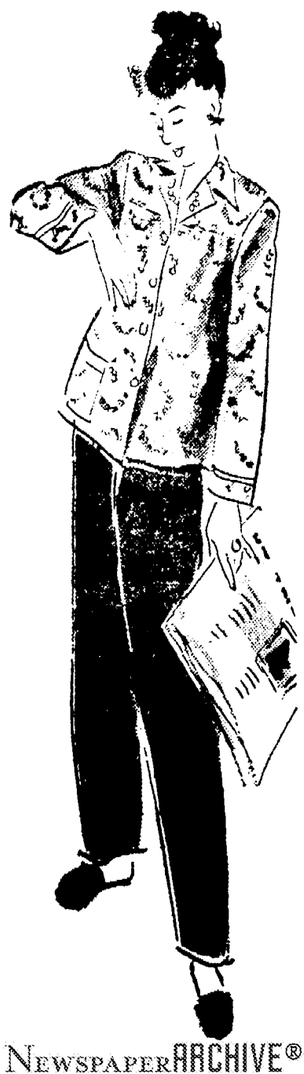

Warm, Comfy
FLAN'ETTE PAJAMAS
$2.98

Man tailored and butcher boy styles with print top and solid color pants. Pink or Blue. Sizes 16-17-18.

KLINE'S
DEPARTMENT STORE

FUR CARAVAN
Tremendous Savings

Sable Dyed Coney Fur Coats	79.95
Wild Mink Shade of Coney Fur Coat . .	79.95
South American Kidskin Fur Coat . . .	118.00
Beaver Dyed Mouton Lamb Fur Coat .	118.00

(Plus Tax)

LAY AWAY NOW
Plus Many Others Too Numerous To Mention

ALWAYS SNUG 'N' COMFY
Weather Winky

ONE-PIECE SNOW SUITS FOR 1 to 4 YEAR OLDS
$12.95

Start your baby at one year with a dependably war Weather Winky Snosuit. A one-piece style of weather resistant poplin is right for tots. Zipper from collar to crotch makes dressing easy. Ice blue, copper, dusty rose, royal, maize, red. Solid color or contrast trim. For boys and girls.

BOYS' 2-Pc. SNOW SUITS
$19.95

Sturdy weather resistant poplin with warm 100% alpaca lining and trim. Zipper closing on jacket and trouser bib for easy dressing. Putty, brown, navy, pine green. Sizes 2 to 6.

NewspaperARCHIVE®

SOCIETY NEWS

Literary Club Hears Mrs. Snader

Members of the Twentieth Century Literary club met recently with Mrs. Crawford Thomas. The business meeting was conducted by the president

Mrs. Ailene Snader was guest speaker for the evening. Mrs Snader has been employed under civil service in the Pay Roll department for the past two and one-half years in Hawaii She showed colored motion pictures of Hawaii and Honolulu which was greatly enjoyed.

During the social hour which followed tempting refreshments were served by the hostess

The club members will meet next on Thursday November 4th with Mrs Clarence Sproul The annual Guest Night will be with Mrs Abe Osborn on Thursday, November 18th

o

LINCOLN SCHOOL SCOUT TROUP ENJOYS OUTING

Members of the Scout Troop No 14 of the Lincoln school enjoyed a hike to the hill weiner roast and were taught fire building by the leaders at Lowell park recently Games were also played and s'mores were made by the girls

Karen Reed Kay Lentz Marilyn and Alice Reid, Sabra Steward, Norma Cover Gladys Wilson and Joanne Nehring it was announced this week would do some community service work by helping with T. B. seals.

A Halloween party was discussed and will be held at the home of Beverly Foster on Friday evening, October 29th The following committees were chosen: Decoration, Beverly Foster, chairman, Geraldine Tracy and Joanne Nehring: Games, Mrs. Elias Jones, chairman, Lorraine Naffziger, Sabra Steward and Rosemary Sommer: Refreshments, Kay Lentz, chairman, Karen Reed, Alice Reid and Louise Wolfe; prizes, Roberta Downs, chairman, Norma Cover, Marilyn Reid and Gladys Wilson.

Another field trip is being planned for the girls on Friday, October 22nd. All seventh grade girls at Lincoln school are still invited to join the troop.

PRAIRIEVILLE P.-T. A. ENJOYS HALLOWE'EN DANCE

The Prairieville P-T A. Hallowe'en Masquerade party held last week was well attended by the patrons of the district.

Following the unmasking, games and contests were played under the direction of Mrs. LeRoy Long Mrs. George Wischles, Mrs Charles Grobe and Mrs R. E. Lair.

Bountiful refreshments in keeping with the Hallowe'en spirit were served by the hospitality committee with Mrs. Fred Burgess as chairman

The next meeting of the P-T A will be held November 19th at which time a very interesting program will be given a box social will be held for the benefit of the P-T A treasury.

— o

WALNUT UNIT HAS MEETING

Thirteen members and two children were present at the recent meeting of the Walnutto Home Bureau unit when it met with Mrs Alfred Rasse Mrs Lynn Kists was the assisting hostess

"Table Services and Etiquette" the major lesson, was given by Lydia Rasse and Carolyn Hayes Phyllis Ruberg presented the minor lesson "How to Mark a Ballot"

Prizes for recreation were won by Mrs Carolyn Hayes and Mrs. Clarice Kruse Refreshments were served in keeping with Hallowe'en

—o—

RETURN FROM TRIP

Mr and Mrs George Lindquist and daughters, Mary and Martha, have returned from a trip by plane to Boston, visiting Mr Lindquist's uncle at New Bedford and many historical places of interest.

—o—

WEEKEND GUESTS

Lieutenant Commander Leslie Marshall and family spent the weekend with his sister, Mrs. Robert Ball and family. Commander Marshall is enroute to San Diego, Calif., to his new assignment at San Diego Naval station.

—o—

For best reading conditions, a room should have good general light in addition to direct light from a reading lamp.

Monday Nighters Elect Officers

Members of the "Monday Nighters" were entertained Monday evening at the home of Miss Janet Curley. Officers for the following year were elected and are as follows President- Mary Sheeley secretary-treasurer, Mae Thoren press correspondent, Nell Dimmick; sick committee, Maxine Lovin and Lennie Buchanan.

Following the business meeting cards were enjoyed with Mae Thoren winning high score and Mary Hillow, Mary Sheeley was awarded the door prize.

Delicious refreshments were served by the hostess and decorations were in keeping with Halloween

The nighters will meet next on November 15 with Mrs Lennie Buchanan

—o

JOHN TAYLOR ENJOYS BIRTHDAY

John Marshall Taylor son of Mr and Mrs Curtis Taylor, celebrated his sixth birthday on Wednesday, Oct 13 It was a gala week for Johnny On Sunday, Oct 10 nine boys were invited to a party at the Taylor home Games were played and while refreshments were being served from a beautifully decorated table Mr. Taylor took colored movies of the group. After the young host had unwrapped his many gifts the partygoers enjoyed a movie matinee At the close of the party Johnny gave model airplanes as favors to the following guests: Pat Bales, Bruce Kingsley, Vicky Eichler, Dick Prince, C. B Castle, Mike Henry, Billy Gardner, Phillip Keeley and Warner Scott.

On Wednesday Mrs Taylor entertained with a school party for the 19 students and teacher, Mrs Westfall, of Johnny's first grade Refreshments of ice cream and individual cakes topped with lighted candles were served. Following the Happy Birthday song wishes were made as the candles were blown out. Favors of pencils and candy were given to the children.

Among Johnny's many gifts was a trip to Chicago to see the Roy Rogers Rodeo which he attended with his parents Saturday afternoon.

YOUNG MOTHERS HEAR E. MERRICK

Members of the Young Mother's club met recently at the home of Mrs. Emerson Rorer. Attorney Edwin Merrick was the guest speaker. His talk was based on his experience with Juvenile delinquents in the probate system. He cited different case histories that he has had experience with. From these he drew the following conclusions that cause delinquency among children: 1 A child that reguses to obey his parents will refuse to obey laws of society; 2 Usually the delinquent boy or girl quits school at an early age. 3 Delinquents are constantly changing jobs because of their dislike of obedience or guidance from others; 4. The Delinquent has been lacking in Christian education; and 5. A divorced home or broken family often makes the child feel unwanted so he turns to delinquency for excitement and attention.

To sum up, Attorney Merrick explained that the big factor causing delinquency points to lack of parental guidance and supervision in the home.

The next meeting of the club will be for the members and their husbands in the form of a Hallowe'en party on October 28th at 8 p. m. at the Plum Hollow Club House.

—o—

RETURN HOME

Mrs. Glenn Landers and daughter, Susan Diane, have returned to their home in Olympia, Wash., after spending a month with Mrs Landers' mother, Minnie Eastman, and other Dixon relatives.

"Old Folks Day" Observed at Franklin Grove

(Telegraph Special Service)

Franklin Grove—On Sunday at the Methodist church, "Old Folks" day was observed with an appropriate sermon "Palm Branches" by the Rev. L. W. Ellis, pastor

Following the service a baked ham dinner was served to members of the congregation, 24 of whom were past 70 years of age.

The eldest lady was Mrs Ella Miller, age 90, with Mrs. Carrie Crawford, 88 years, second. The eldest man was Lloyd Sheap 86 years, with F. J. Blocher, as runner-up. The ladies were presented with corsages and the men gift tokens.

—o—

John Roe Home Is Scene of Phidian Art Club Meeting

Mrs John Roe entertained the members of the Phidian Art club at her home in Grand Detour on Tuesday

Mrs H. C. Warner gave a very comprehensive and interesting talk on the subject, "Hebrew Culture" Mrs. Warren Durkes poured at the attractive tea table.

—o—

METHODIST GUILD TO MEET

The Young Women's guild of the Methodist church will meet tonight October 21, at the home of Mrs. Vernon Stein, 805 Peoria avenue, at 7 30 o'clock

Coming Social Events

Tonight

Young Women's Guild of the Methodist church at the home of Mrs. Vernon Stein, 805 Peoria avenue. 7:30 p. m.

Mothers club of the Grace Evangelical U. B. church with Mrs. Paul Kuter, 407 Third street. 8 p. m.

Past Noble Grands club in the I O O F. hall. 6:30 scramble supper.

Elks and Ladies regular dinner at the club. 6.30.

Presbyterian Women's association last meeting of the year, at the church 8 p. m.

Lutheran church pageant at the Loveland Community House

Friday

Hazelwood P.-T.A masquerade Hallowe'en dance. Everyone in costume or mask.

Palmyra Grange Hallowe'en Masquerade dance at the Palmyra hall.

Sugar Grove P-T A scramble supper at the school 7 p m.

Lee County Historical museum at the Loveland Community House 1 to 5 p m

—o—

ENJOY VACATION

Mr. and Mrs Albert Carr have returned from a two weeks' visit with her sister and brother-in-law, Mr. and Mrs. D J Lightner of Jefferson City, Mo They were also weekend guests of Mr and Mrs Douglass Lightner of Hazelwood, Mo., at the Lake of the Ozarks where they enjoyed a trip on his cabin cruiser Mr and Mrs. Kenneth Lightner also of Missouri, and D. J. Lightner were guests

Glenyce Mellott Shower Honoree

An informal shower was given Tuesday evening of this week by Miss Helen Boyd of 907 East Fellows street at her home in honor of Glenyce Ellyn Mellott. Glenyce will become the bride of Joseph M. Teskoski of Louisville, Ky., on Saturday, October 23rd

Bridge was played with prizes going to Janet Zink and Evelyn Kerst for high score and Kathryn Herman and Mary Jane Ellis for low Rummy winners were Josephine Killen, high and Mary Rosecrans, low Interesting bits of advice were given to the charming bride to be and Carolee Holmes won a prize for giving the best bit of advice.

The guest of honor received many lovely gifts. Guests were Mrs. C. A. Mellott, Mrs. E. V. Mellott, Mary Rosecrans, Katherine Fulmer, Imogene Stevens, Josephine Killen, Mary Hicks, Phyllis Armington, Gwen Donaldson, Faith Furlong, Mary Lucille James Jean Hemmen, Roseanne Deutsch Carolee Holmes, Lucy Lindbloom, Helen McKee, Ethel Cline, Mary Jane Ellis, Kathryn Herman, Nadine Stein, Janet Zink Evelyn Kirst, Mrs A M Boyd the hostess and the honoree

Mrs E V. Mellott, the bride elect's mother and her aunt, Mrs C. A Mellott presided at the lovely appointed table from which dainty refreshments were served

—o—

If your youngsters insist on studying at the dining room table, be sure a study lamp is moved to the tablet o protect young eyes.

ROSIENA SCHMALL HAS BIRTHDAY

A surprise party was held for Rosiena Schmall Tuesday after school to honor her sixth birthday. Prize winning games were played and the guests watched the little honoree open her many gifts.

Presents and cards received were from: Wendal Schmall, Sandra Rae Johnson, Russell Johnson, Jr., Michael, Berry and Terry Bennett, Roger, Dickie and Patricia Pettenger, Mary Ann and Paul Slonsky, Brian Willard, Judy Schmall, Edith Louise Bell, Mrs. Russell Johnson, Mrs Art Bennett, Mrs Merlin Schmall, Mrs. Roy A Moyer and Miss Virginia Schmall.

Delicious refreshments of ice cream, cake and candy were served by the honoree's aunt, Mrs. Roy A. Moyer who gave the party at her home, with the aid of Mrs. Melvin Schmall and Patricia Pettinger.

ROSES
$2.00 per dozen
FRIDAY and SATURDAY
Fresh, Fragrant Buds
Cook's Flowers
Phone 678
108 East First St.

Chalk up Another Success for DEMI-TASSE

. . . for giving this handsome mannish Chalk Stripe Flannel the smart tailoring the fabric demands . . . for adding a graceful bias flare skirt and a gently rounded collar. Choose either Heather Grey or Heather Tan with a woven chalk stripe . . . in a fine Tissue Flannel of 60% Rayon, 40% Wool. Sizes 12½ to 22½.

Edna N. Nattress
"On the Corner"
124 Galena Ave. Dixon, Ill.

DON'T MISS PENNEY'S
Wonderful Slips

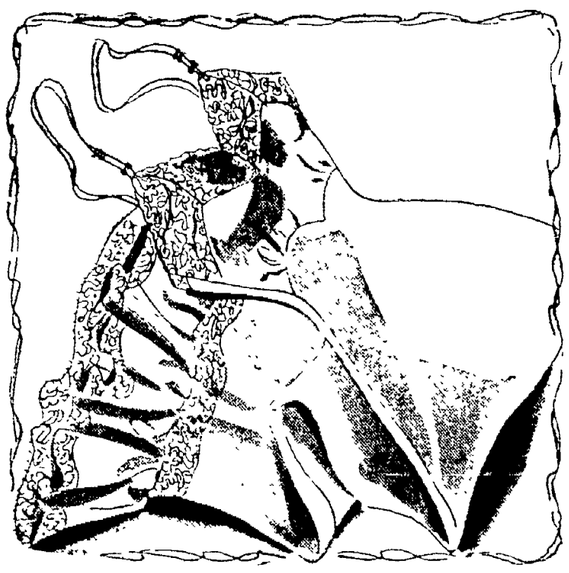

Look! Lavish, Lacy Slips At a Low, Low
2.98

Trust good old Penney's to have some of the lushest, loveliest, laciest slips ever—at a plain, down-to-earth price! Here's one in fine rayon crepe which takes to water like a cake of soap! With lots of lace, ribbons, ruffles and embroidery!

RAYON KNIT SLIPS
In new long-length styles. V-midriff, 4 gores, long lengths. Wash wonderfully. Need no ironing. Tearose, white, or black. 32-40. 1.98

Penney's Week End Specials

Close Out--LADIES' NOVELTY SHOES
STEP-INS, PUMPS, SLING BACK, etc. 3.77

LADIES' DRESSES
IN LOVELY PRINTS. A REAL SAVING 3.00

Here!... at NIXON'S
SATURDAY, OCT. 23rd
select the utmost in fashion, quality, value from Rhomberg's

41st ANNIVERSARY FUR VALUES

BREATH-TAKING VALUES FOR YOU IN RHOMBERG'S FABULOUS COLLECTION OF 1949 FURS . . . you can't afford to miss it! Smart women know that quality furs are the best. They're given the finest care . . . the utmost in craftsmanship . . . and made from the choicest pelts. These are the furs in their Anniversary collection. Fabulous furs . . . persians, moutons, muskrats, squirrels, caraculs, kidskins . . . and hundreds of others accenting the wide-sweeping coats so new with quaint collars, dramatic sleeves, voluminous lengths. Take the advice of fur experts who tell you . . . value for value, that quality furs are the best.

Brown dyed Mouton Lamb $129
Natural Grey China Kidskin $295
Brown dyed Chelsong Lamb $329
Hdl. Blend Back Muskrats $349
Black dyed Persian Lambs $595
and many others—all plus tax.

• Convenient Terms for Everyone

Exclusively at . . .
In Dixon-It's Nixon's
NIXON'S
LADIES WEARING APPAREL
PHONE 445 110 WEST FIRST ST.
DIXON - ILLINOIS

Mr. J. Jones, Rhomberg's Representative, will be here to assist in your selection.

NewspaperARCHIVE®

SOCIETY NEWS

Mary Ann Turner Weds Ind. Man

Mr. and Mrs. Clyde Ackard of South Bend, Ind., wish to announce the marriage of their son, Eugene Sheldon, to Miss Mary Ann Turned formerly of Dixon.

The couple said their vows in the Holy Cross rectory at South Bend with Fr. James C. Healy officiating at 2 p. m. The wedding was private with only the groom's parents and close friends attending.

Robert Cavenaugh of Polo acted as best man and Mrs. Richard Paskiet of South Bend was maid of honor.

The bride wore a teal green gabardine suit with buff suede accessories. Her corsage was of peach gladiolas and red roses.

Following the ceremony a bridal supper was served for the members of the wedding party at the "Sunny Italy." A reception for their many friends was held during the evening at the groom's home.

Those attending from out of town included Mr. and Mrs. Herman De Lucuney and dauhter Christine of Indiana and Miss Coletta Pterson of Dixon.

The new Mrs. Ackard is employed at Roach Appletons of South Bend and "Bud" is associated with the Studebaker company.

The young couple will be at home at "The Villa," Box 707, Route 5 in South Bend, Ind.

Charles Hummels Shower Honorees

Mr. and Mrs. Charles Hummel were honored Friday evening with a miscellaneous shower at the home of the bride's parents, Mr. and Mrs. Merlin Pinegar, by the neighborhood. The newlyweds received many lovely and useful gifts.

The recnt bride has been honored with showers given at the homes of Mrs. Vera LeFevre, Mrs. Fairie Means and Miss Gail Bailey.

RUMMAGE SALE SATURDAY

The Upstreamers class will sponsor a rummage sale on Saturday, Oct. 23, ata 8:30 a. m. at the Christian church.

Franklin Grove Women Hear Talk by Harold Cook

The Franklin Grove's Woman's club held the first meeting of their new year recently at the Kersten gymnasium. The club was called to order by the new president, Mrs. Kathryn Herbst. Mrs. Bessie Wendel led in the singing of the club song and the pledge to the Flag was led by Mrs. Catherine Schier. The collect was read in unison.

Twenty-eight new members were welvomed into the club by the president and each was presented with a corsage.

During the meeting Mrs. Herbst paid a tribute to Mrs. Ruth Duncan, a past president, whose death occurred recently.

After the business of the day had been dispersed with the meeting was turned over to the arts committee. Chairman Mrs. Pansy Biesecker presented the following program:

Musical numbers on the "bells" by Miss Wilma Miller and vocal solos by Mrs. Adeline Jasper. Both were accompanied by Mrs. Katherine Conlon. Harold Cook of Dixon then gave a very interesting talk and demonstration on "Flower Arrangements for Fall." Mr. Cook presented very lovely corsages to the president and committee chairman.

Various pictures of the club were taken by Delbert Schafer followed by delicious refreshments served by Mrs. Pansy Biesecker, chairman; Mrs. Marian Trottnow, co-chairman; Mrs. Marian Seitz, Mrs. Grace Anderson, Mrs. Mae Miller, Mrs. Velva Callison, Miss Elizabeth Doeden, Mrs. Sophia Hayen, Mrs. Lucy Jones, Mrs. Ida Lott, Mrs. Eunice Page, Mrs. Bessie Ramsdell, Mrs. Maude Taylor, Mrs. Ida Cupp.

Anna Friel To Be Wed

Mr. and Mrs. John Friel of Maytown are announcing the approaching marriage of their daughter, Anna, to Elmer Randall, son of Mr. and Mrs. Frank Randall of Ecorse, Mich.

The wedding will take place Saturday, October 30th.

Polo Couple Wed in Rockford

(Telegraph Special Service)

Polo—Sunday afternoon, October 17th at four o'clock at the Stone church in Rockford, occurred the marriage of Miss Helen Fouke, daughter of the Robert Fouke, Srs., of Polo and William Wilhelm, son of Mr. and Mrs. William Wilhelm, also of Polo. The double ring service was read by Rev. Warren in the presence of the parents of the contracting parties, the groom's sister, Frances, and the bride's brother, Paul.

The bride wore a sage green wool dress and had a shoulder corsage of orchids.

The attendants were Mr. and Mrs. Orval Muller of Mt. Morris, brother-in-law and sister of the bride. Mrs. Muller wore grape wine and her corsage was a gardenia.

The bride's mother chose a gold colored suit and wore a corsage of mums. The groom's mother wore a deep orchid outfit and had a gardenia corsage. Miss Wilhelm wore a brown suit and had a corsage of mums.

Reception at Home

Following the ceremony a reception was held at the home of the bride's parents for those who attended the wedding and Miss Hazel, Mrs. Clyde Mullen served at the reception. The table was decorated with flowers and tapers and a two tiered wedding cake with a miniature bride and groom formed the centerpiece.

Mr. and Mrs. Wilhelm left on a trip to the Ozarks.

Mrs. Wilhelm is employed in the office of the Farmer's Lumber Company and Mr. Wilhelm is employed at the Shell Oil station.

Upon their return they will reside in an apartment at the home of the groom's parents.

ALPHA ALPHA CHAPTER HAS LUNCHEON

Last Friday the Alpha Alpha chapter of Delta Kappa Gamma had a get-together luncheon at Peter Piper's with 20 present.

Guests from Dixon and surrounding towns enjoyed the fine affair for which Mrs. Margaret Richards, Miss Edith Scholl and Miss Margery Chandler were hostesses. Mary Alice Buchanan is president of the orgamization.

A total of 10,617 locker plants were in operation in the U. S. as of July, 1948, reports the Department of Agriculture.

Lee Co. People to Attend Banquet

Better Methods Award winners, their 4-H leaders, Home Advisers, Farm Advisers and assistants of 21 northern Illinois counties will be guests of the Illinois Northern Utilities Company in Chicago on October 30.

Lee county award winners in Girls' 4-H club work are: Evelyn Hoelzer, Wylee club of Paw Paw, Betty Ackland, Viola club, of Compton, and Helen Gaines, Wylee club of Paw Paw. These girls were winners over 18 other girls in club work who participated in this activity. The purpose of the activity is to promote easier, quicker and more efficient ways of conducting home and farm chores. This contest is sponsored each year by the Illinois Northern Utilities and every 4-H girl and boy is eligible to participate.

A busy day in Chicago has been planned for the winners and other people who will attend.

The program will begin at 10:00 a. m. at the Red Lacquer Room, Palmer House. Tours will be taken through the Board of Trades building and the Museum of Science and Industry during the day.

A banquet at noon will highlight the meeting. It will be held in the Palmer House, with Kenneth Anderson, Associate Director of National Committee for Boys and Girls Club Work, as toastmaster. The main speaker will be Guy L. Noble, Chairman of National Committee for Boys and Girls Club Work. Dean Rusk, Dean of College of Agriculture, University of Illinois, will also be present and will take part in the banquet program. Following this, awards will be presented to the winners of the county Better Methods Contests. The day will be concluded at 6:15 p. m.

ATTEND CHICAGO SHOW

Harold Cook will be host to his employes at this evening's performance of "High Button Shoes" in Chicago. Those attending will be Mrs. Helen Teeter, Mrs. Helen McNamera, Mrs. Edith Markham, Jerry Gianonni, Wendell Snell and Mr. Cook.

DINNER GUESTS

Mrs. Bertha Taubenheim and daughter, Alice, entertained at dinner Tuesday evening the follows: Mr. and Mrs. Fred Mueller of Chicago and Mr. and Mrs. Edward Blank of Franklin Grove. Mr. and Mrs. Mueller are visitig relatives and friends.

Brush fish fillets with softened butter or margarine and broil until done. Sprinkle with salt, freshly ground pepper and paprika and serve with short sprays of watercress and wedges of lemon.

(Additional Society on Page 6)

Perry Brown's

Faille suit features a brand new versatile neckline. Simple jutting line takes scarfs or jewelry equally well. The nipped in waist and flared hipline of the jacket accentuate the slim skirt with its swept to the back fullness.

Kathryn Beard's
APPAREL OF DISTINCTION FOR WOMEN
DIXON - ILLINOIS

Betty Rose
COATS and SUITS

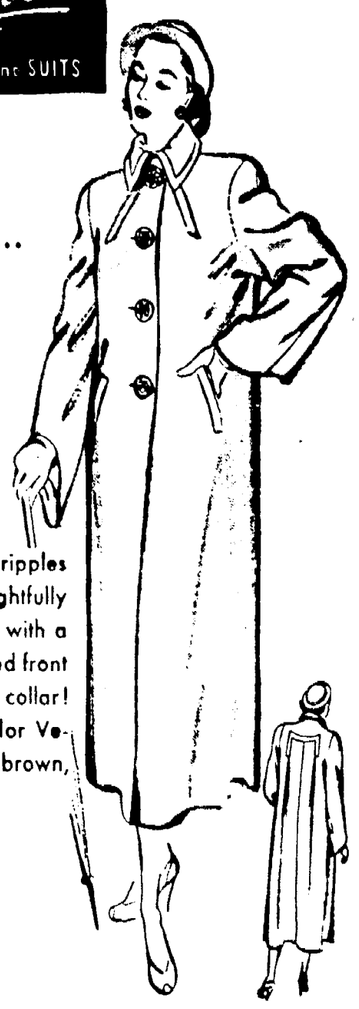

"Back-Talk ... that couldn't be sweeter

Especially when it ripples and flares so delightfully ... then combines with a handsomely tailored front and framing chin collar! Pure wool Splendor Velour suede In wine, brown, blue and grey.

Ours exclusively

BETTY ROSE AND PRINTZESS COATS

$29.95 -- $39.95 -- $49.95
$65.00 -- $74.95

A. L. GEISENHEIMER & Co.

VALUE PLUS SALE

Here's a sale you can't afford to miss! Beautiful, high-style winter coats at amazing low sale prices! Coats with yards and yards of angel-soft wools that billow into full backs, gabs, coverts, etc. . . . coats with handsome collar lines . . . coats thoroughly inter-lined. We have 'em all . . . in all sizes, colors and styles. Come in today and select yours!

Sensationally beautiful dresses . . . sensationally style-wise . . . remarkably designed to flatter you! Fabrics of superb quality . . . jewel-tone colors that cast an aura of Autumn enchantment which lingers far into your busy winter social whirl. You'll want several of these dresses at this unusually low price.

COATS
This Coupon Good for $5.00
On Any Coat
FRIDAY and SATURDAY
$5.00
Values $29.95 to $75.00
Offer limited to one coupon per garment

DRESSES
This Coupon Good for $3.00
On Any Dress
FRIDAY and SATURDAY
$3.00
Values $8.95 to $29.50
Offer limited to one coupon per garment

In Dixon—It's Nixon's
NIXON'S
LADIES WEARING APPAREL
PHONE 445 110 WEST FIRST ST.
DIXON - ILLINOIS

Shop in Comfort at
Eichler BROTHERS, INC.

For carefree slimming comfort
Perma-lift
Panties and Bras

The famous insets at the base of the bra cups in each "Perma-lift" Bra gently support your bust from below—never lose that support through countless washings and wear.

"Perma-lift" Panties and Bras—America's Favorites—are available in our Corset Department now. Buy yours today. Price $1.50 and up

The Lift that never lets you down

Look for the Magic Inset

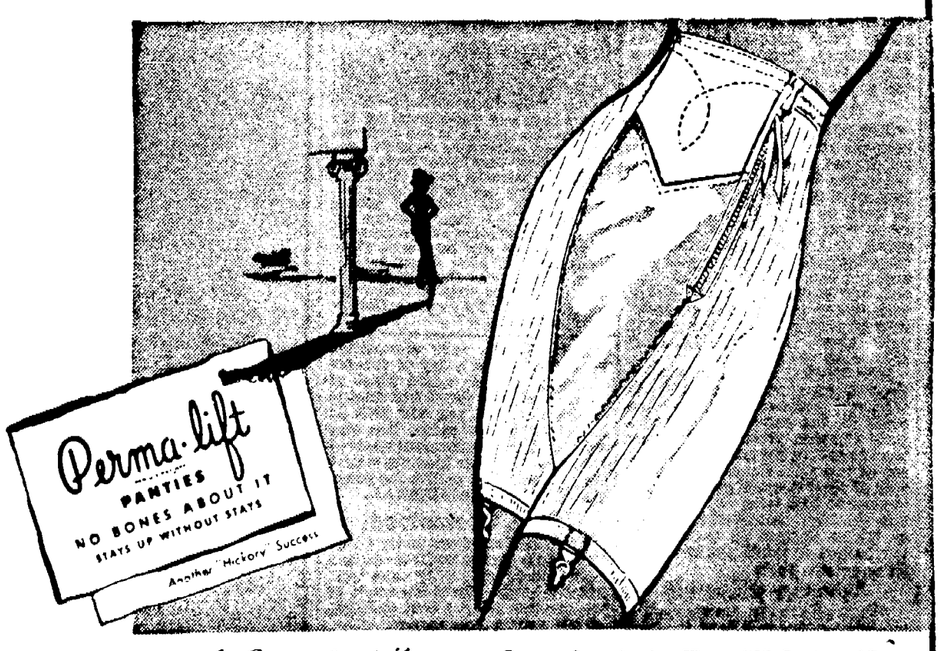

No Bones about it
stays up without stays

Look for the Magic Inset

For your figure freedom, "Perma-lift"* Panties and Bras give you the youthful curves you crave—the slim trim lines you love. In a "Perma-lift" Pantie, the Magic Inset guarantees that it won't wrinkle, won't bind, won't roll over, yet it will stay up. The exclusive crotch construction eliminates riding up—even when worn without hose supporters.

*Reg. U. S. Pat. Off.

NewspaperARCHIVE®

What a Difference Four Years Makes

By HAL BOYLE

Washington (AP) F[illegible] years ago next month Hans Norbert Finkel came to the U[illegible] States as a German war prisoner.

He had been [illegible] Tunisia with Field Marshal Rommel's Afrika Korps.

Finkel now 28 [illegible] back [illegible] America again. T[illegible] a guest under a[illegible] State[illegible] He [illegible] 15 G[illegible] editors and [illegible] a seminar of the American Press Institute at Columbia [illegible]

These [illegible] easy [illegible] news [illegible] were [illegible] and freedom [illegible] questioned gov[illegible] and said [illegible] have [illegible] possible [illegible] under Hitler.

They [illegible] about [illegible] say [illegible] political [illegible] looked [illegible] both sides of [illegible] in what [illegible] pointing [illegible]

"This [illegible]" he said "and I [illegible] politics.

"Here [illegible] try to do [illegible] give it a [illegible] appeal on [illegible] You say [illegible]

"In Germany we try first to [illegible] the theory underlying the idea. The German is born to [illegible] what lies behind [illegible] and [illegible] of all Europeans."

Finkel said he thought one sign [illegible] here was [illegible] average American read[illegible] paper.

[illegible] usually four pos[illegible] [illegible] smiled. The reader [illegible] for the comics, the [illegible] weather fore[illegible] glance at the headlines [illegible] man will first read [illegible] news stories.

[illegible] has a different [illegible] his newspaper. He [illegible] advice editorial [illegible] information. Our papers [illegible] more influential [illegible] than those here. The [illegible] reader has to feel that [illegible] says is right.

[illegible] afterward what [illegible] had been [illegible] at a luncheon [illegible] Finkel was a [illegible] American [illegible] was with the U S [illegible] trying to reach [illegible] Finkel linked up with the [illegible] It was a [illegible] hoped would bring peace forever.

[illegible] the world [illegible] the way the pieces [illegible]

Polo Club Hears Historical Program

(Telegraph Special Service)

Polo Oct 21 The World Be[illegible] yesterday after[illegible]noon at the home of Mrs A D Hanna to hear a program on "Current History" presented by Miss Lilian Poole.

Mrs Cora Travis entertained Mrs August Deuth's class of the Lutheran Sunday school Tuesday afternoon. The regular business meeting was held followed by needlework and a social hour after which the hostess served refreshments.

Mr and Mrs M J Naylor attended the funeral of A J Herrmann at Rochelle Monday morning. The deceased was the father of the Naylors' daughter in law Mrs Karl N[illegible] of Sandwich.

A group of Lutheran ladies attended a [illegible] workers conference at Mt Morris Tuesday.

Class No 9 of the Lutheran Sunday school will have a 1 o'clock luncheon at the church Thursday. The hostesses will be Mrs E J Diehl and Mrs C C St[illegible]ngel.

Mr and Mrs John Sch[illegible] moved from Sterling to Polo Tuesday.

Mr and Mrs Frank Sch[illegible]unk have moved from the Parkside home to [illegible] Wehmeyer apartment on North Franklin street.

Mrs Muriel Gr[illegible]n has gone to Westchester to visit her daughter Mrs Edward S[illegible]llers and family.

The Defense Rests---Underground

The empty [illegible] Germany courtroom is reserved for the defendant Adolf Hitler. During trial of the Fuehrer in absentia, an attendant [illegible] a microphone over the chair while court president George [illegible] solemnly reads the verdict to the chair. Court ruled [illegible] of Hitler's property should be confiscated. Defendant offered no audible objection.

"Elephant Man" Takes Wife Unto Himself

Hollywood Oct 21 (AP) [illegible] Mr [illegible] Sabu [illegible] the Elephant Boy [illegible] and Actress M[illegible] married [illegible]

The [illegible] after Sabu 24 telephoned his brother Shaik Dastagir. The ceremony was performed by the Rev Harley W Smith at St Nicholas Episcopal church in Encino which Sabu attended for several years.

The 21 year old bride daughter of Mr and Mrs Arthur Gill [illegible] Los Angeles formerly sang on the New York stage.

Two Men Burned in Columbus Blast, Fire

Columbus O Oct 21 (AP) Two men were burned early today in a spectacular fire and explosion at the Sun Oil company's bulk gasoline plant at the western limits of the city.

All available fire fighting units responded to fight the flame which began spreading after the explosion.

Injured were William Love of Columbus a Sun company employe and Layton Royse Cincinnati a truck driver. Both suffered minor burns about the head. Mt Carmel hospital attendant said.

Firemen said the blaze started inside the [illegible] house and a series of blasts occurred as oil barrels were set afire.

Most botanists believe the original color of flowers was green. Primeval types are green even to this day.

Snowy owls are black and young.

Car Dealers Wait Word on Madison County Indictments

Edwardsville Ill Oct 21 (AP) A Madison county grand jury returned 14 indictments yesterday with no indication whether some of them concern Robert L Kr[illegible] or Arthur M Kramer whose million dollar [illegible] deals the jury has been investigating.

Warrants on the indictments are expected to be issued today by Circuit Judge Edward F Barr[illegible].

State's Attorney C W Burton directed most of a statement [illegible] closing the jury's 11 true bills at the two used car dealers who are out on bond charged with operating a confidence game and conspiracy to commit fraud.

Burton said the men operated the greatest swindle [illegible] this part of the country in recent years. He likened their $[illegible]00,000 operation to those of Charles Ponzi, the bogus financier of Boston who promised his customers 50 per cent on their investment in 45 days. He was disclosed when his customers started a run on him to get their money back.

Bankruptcy petitions involving both men disclosed they had taken substantial deposits from persons seeking automobiles and promised delivery or their money back in one to four months.

I H Streeper court appointed receiver of Kramer has told the [illegible] a concern [illegible] find assets of only $26,917 and that Kramer has refused to cooperate with him in further investigations.

Kretzer's receiver William D Dunham reported he located assets of less than $100,000 including property here and at Chicago, Stuttgart Ark, and in Wyoming.

One of pre Inca civilization in Peru probably between 200 B C and 200 A D built stone structures as perfect in workmanship as the Egyptian pyramids.

In On a Limb

Heading for Hollywood is Jean Fulton who won a contest among girls of the Union of South Africa and Rhodesia. The 18-year-old Miss South Africa now has a movie contract. Jean celebrates by going out on a limb (pretty, too) in Durban, South Africa.

London Singer, Disc Jockey Plan to Wed

San Fernando Calif Oct 21 (AP) Beryl Davis young London singer and Peter Potter Hollywood disc jockey plan to marry.

Potter [illegible] and Miss Davis 24 daughter of London Orchestra Leader Harry Davis applied for a license here yesterday. No date for the wedding was set.

According to a tradition attached to the Hope diamond it will bring misfortune to its possessor.

$1. Creme Shampoo, only 1c

Get the Large Size CREME SHAMPOO for $1.00 and Another Just Like it for 1 CENT—A 1,000 Items on the

REXALL ONE CENT SALE

Peace At Last From PERSISTENT ITCH!

[illegible] anything less effective than Pesinol Ointment

Miner and Wife Have Become Playwrights

Pittsburgh Oct 21 (AP)—An official of the United Mine Workers union and his wife hope they are about to click again with a darama intended to show the human side of miners.

The playwriting team is composed of Joseph Yabloski UMW international board member from the union's Pittsburgh district and his wife Margaret a former school teacher.

Their creative effort, "Shorty," now is in rehearsal for the Pittsburgh Playhouse's next presentation Nov 12.

The Yabloskis had another play "Twice Born" produced at the Chapel Summer Theater in Guilford Conn a few months ago.

Yabloski does his writing in spare hours between union affairs and Mrs Yabloski sandwiches her creative work in between household duties and the job of raising three children.

Soft water is best for use in the brewing of heavy dark ales while hard water makes the best light bitter beer.

QUICK RELIEF FROM
Symptoms of Distress Arising from
STOMACH ULCERS
DUE TO **EXCESS ACID**
Free Book Tells of Home Treatment that Must Help or it Will Cost You Nothing

Over [illegible] of the Willard Treatment have been sold for relief of symptoms of distress arising from **Stomach** and **Duodenal Ulcers** due to **Excess Acid— Poor Digestion, Sour** or **Upset Stomach, Gassiness, Heartburn, Sleeplessness, etc.,** due to **Excess Acid**. Sold on 15 days' trial! Ask for **"Willard's Message"** which fully explains this treatment—**free**—at

Ford Hopkins Drug Company
Henwood's Rexall Drug Store

SICK!

STOMACH AILMENTS, WEAK KIDNEYS, RHEUMATIC PAINS, ARTHRITIS, NEURITIS

and such complaints as Headaches, Nervousness, Acids, Toxins, Bloating, Lack of Vitality, Energy, Poor Appetite, Underweight, Dizzy Spells

Drugless Health!

REGARDLESS of how long you have been a sufferer and how many medicines you have tried before you can now hope for relief if you try GEO-MINERAL, the wonderful mineral aid. Feel and enjoy the results one week after you start taking it. GEO-MINERAL comes from the earth — Nature's laboratory. Contains NO alcohol, NO preservatives, NO oil, NO harmful drugs, NO dope — is NOT habit forming. Contains ONLY Nature's minerals, the oldest most reliable remedy for rheumatism, arthritis, kidney and stomach ailments — highly recommended by the medical profession.

FOR THOUSANDS of years ever since Hipocrates was the father of medicine minerals and other natural medicines were a reliable remedy for most of our common ailments. GEO-MINERAL will enrich your blood help to make you strong full of pep life and energy. If you suffer from nutritional anemia nervousness, lack of vitality and energy see what GEO MINERAL will do for you.

Amazing Results

MEDICAL records show 65% of men and women over 35 suffer from nutritional mineral-iron anemia. When you feel nervous dull tired lazy, have dizzy spells, no ambition to work or play, a poor appetite when your eyes lack that bright spark and your mind brilliance when headaches get the best of you and you feel old before your time and life seems not worth living with worry wearing you down—it may be simply lack of minerals in your blood. GEO-MINERAL is then what you need.

RHEUMATISM arthritis are dreadful diseases. Acid coddition in the blood is often their cause. What could be the remedy? For thousands of years, minerals have been used to relieve the pain and suffering of these ills. People on the advice of their doctors go to mineral springs to find cure or relief. The late President Roosevelt used to go to Warm Springs in Georgie. He was helped or would not have gone there twice a year.

Wonder Minerals

YEAR after year people rush to mineral springs and spas to drink and bathe in their miraculous water. We have all heard of the wondrous springs of Lourdes, France and famous Thronion in ancient Greece where according to legend Hercules, the god of eternal strength and youth, drank its waters and bathed to be forever young.

GEO-MINERAL contains minerals you get at the world's best springs. Watch your elimination from your bowels a day or two after using it. The waste black as the color of your shoes will start to break away and you will SEE it! Also examine your urine. You may see impurities — poisonous waste — coming out of your kidneys relieving you. And then realize the priceless value of GEO MINERAL.

Read What They Say!

We have sold Geo Mineral for the last six months and it has been one of the best selling drug items we have ever handled —say Porter Bros. pharmacists of Concord N C. Users report amazing results in many instances and we personally believe Geo Mineral is a good medicine for purposes as indicated and recommend it to sufferers who have tried other medicines with little if any results. They may discover that Geo Mineral is what they have probably been needing and looking for — we unhesitatingly recommend it.

100% Guaranteed!

WE URGE everyone to try GEO-MINERAL. Do not hesitate one moment. Go to your drug store now. Get one bottle. Use it one week. If you are not 100 per cent satisfied, we will refund your money.

REGARDLESS of how long you have been suffering and how many medicines you have tried before, GEO MINERAL may be the remedy you need!

TRY it today! It may do wonders for you—and be the best investment for your health. Make you feel, eat, sleep, work and enjoy life better.

GEO-MINERAL 1 bottle $1.10 6 for $6.00

VILLIGER'S DRUG STORE — Dixon, Illinois
Mail orders to above address—add 10c for postage

SPIEGEL

SERVING AMERICA SINCE 1865

This Christmas have more while spending less . . .

SHOP FROM THE CHRISTMAS BOOK . . .

MAKES YOUR CHRISTMAS SHOPPING EASIER . . .

COME IN AND . .

GET YOUR *Free* COPY TODAY AT YOUR SPIEGEL CATALOG ORDER DESK!

- Over 200 pages, hundreds of items, all dependable quality at low catalog prices
- Friendly clerks to help you with your order
- 3 WAYS TO BUY—Cash, Charge or Monthly Payments
- Fast Service—you may pick up your order or we'll deliver direct to your home
- SATISFACTION GUARANTEED

SPIEGEL CATALOG ORDER OFFICE
105 W. First St.
Dixon, Illinois
Phone 1810

SHOP THE ONE-STOP WAY FOR ALL YOUR CHRISTMAS NEEDS

NewspaperARCHIVE® NewspaperARCHIVE®

Two Chicago Dairies Announce Price Cuts

Chicago, Oct 21 (AP) A reduction of one-half cent a quart in Chicago milk prices, effective Nov 1, was announced this week by the Borden and Bowman dairy companies

The new rates will apply to both home deliveries and store sales. The present price is 21½ cets at stores, and 23½ cents for home deliveries

It's a FREEMAN Shoe
THE FOOTWEAR OF SUCCESSFUL MEN

$11.95 DOUBLE-WELTED DOUBLE-SOLED

Your dollars will do double duty, too, in this exclusive Freeman heavy moccasin. It's easily the MOST SHOE for your money.

Boynton-Richards Co.

Politics

Roundup of Developments in Nation Political Picture by AP

(By The Associated Press)

Both President Truman and Gov Thomas E Dewey were booked on New York programs today but with Truman making his talk from the White House.

The presidential candidates were holding their main fire however for next week's campaign windup when they make their final personal appearance tours of the 1948 contest

Truman was scheduled to speak tonight on a nationwide broadcast sponsored by the International Ladies Garment Workers Union Actress Tallulah Bankhead will introduce the president from New York.

Dewey will make his speech in person at a memorial dinner honoring the late Alfred E Smith former New York governor and Democratic candidate for the presidency 20 years ago.

Dewey spoke last night on the New York Herald Tribune Forum where he renewed his strength-through-unity plea

* * *

"Division and dissension are an invitation to the aggressor" he said "We will put them behind us The task of waging peace should be above partisanship We must keep it above partisanship America, will stand before the world as one country and one people, believing deeply in the cause of peace".

Declaring "there can be no isolation for America" Dewey added "There can be no withdrawal from a world where freedom and tyranny are locked in a deadly struggle for survival".

Democratic National Chairman J Howard McGrath said, however that "the continuing threat of isolationism is the greatest single obstacle to be overcome" in shaping U S foreign policy.

Speaking on the same Forum with Dewey, the Rhode Island senator added

* * *

"That we may not have completely become converts to international responsibility x x x is the basis of the greatest fears that plague our demoncratic friends in Europe".

McGrath said "a handful of isolationists in high places of the 80th congress "came dangerously close to sabotaging the European recovery efforts"

Republican National Chairman Hugh D. Scott, Jr, meanwhile took up the states' rights issue in Charlottesville, Va

"This is not a partisan campaign," Scott said "It is a crusade of patriotism to reestablish in our national government the basic and fundamental protections of constitutional government"

Senator Robert A Taft pursued the same theme in a Dallas speech. The Ohio Republican said the battle between Truman and the 80th congress "is the same battle between freedom and totalitarian government which is going on today throughout the world"

* * *

Another GOP Senator Kenneth S Wherry of Nebraska, plugged the 80th congress record in a speech at Ponca City Okla He said it "reversed the ruinous new deal trend and has reestablished wholesome conditions upon which our country is now going forward."

Truman's running mate, Senator Alben W Barkley meanwhile told his fellow Kentuckians in Covington that if labor gets out its vote it will prevent a "return to hopelessness and despair"

Senator Glen Taylor, the Progressive party's No 2 contender, got an egging at Jacksonville, Fla Despite frequent interruptions Taylor completed his speech in which he said

"Our only hope of getting along with Russia is electing a man they have confidence in—Henry Wallace"

Wallace wound up his cross-country campaign in Wilkes-Barre Pa, with the assertion his Progressive party is here to stay and will "become the first party of this country."

An atomic superbomb a thousand times as violent as the present plutonium bombs is definitely within the realm of possibility It would be made principally from the double-weight variety of the lightest chemical element, hydrogen

Proteins from Old Clothes? That's So

New York (AP) Your old clothes might someday make a medicine to grow skin and hair, animal food to better furs or feathers and a chemical to prevent corrosion This would be quite a future for old rags, from underwear to overcoats But a discovery by two chemists of Botany Mills Passaic, N. J, may open the door

They found a way to extract a rich protein material from wool wastes, the pieces left over when wool is made into fabrics Wool is made from protein So is human hair, skin and other tissues The protein from wool was found to contain 17 amino acids the bricks from which all proteins are made The stuff is yellow to light tan in color is tasteless and has little odor

The protein named Bontanein P is being studied to find uses for it There are many possibilities says Charles F H Jackson, Jr, vice-president and general manager of the company

After burns or injuries, the concentrated protein might help speed the growth of skin and hair Used in food it might improve the growth of fur and feathers on animals and fowl Other indicated uses besides are in cosmetics especially suntan creams a concentrated nutrient for cattle in broth or yeast to study bacterial growth In purification of beverages an agent to prevent corrosion a fixing agent for non-tin dyes or pigments in cans and in printing ad as an adhesive

The protein could also be recovered from cuttings and worn out clothing containing wool after dyes and finishes had been removed it was said This would supply a source for widespread uses are found for the protein.

MISSISSIPPI DRAINAGE

The Mississippi River has 250 tributaries and drains 31 states and two Canadian provinces Fifty of the tributaries are navigable streams.

St. Paul's Stages Historical Pageant

Tonight at 8 o'clock St. Paul's Lutheran church will stage a pageant, depicting the first 50 years of the church's history The pageant will be given at the Loveland Community house and is under the direction of Miss Hazel Hecker, with a cast of about 100 men, women and children

This pageant is a part of the Centennial celebration of the congregation which is being held this month Admission is by ticket

The next event will be the Historic service, to be held Sunday evening in the church

The speaker will be a son of the congregation the Rev Paul Bollman Sidelights of the last 50 years of the church's history will be given by Miss Hazel Hecker and Miss Eleanor Powell

Next Wednesday night the Centennial banquet will be held in the Masonic Temple The speaker then will be another son of the congregation the Rev Theodore Rees At that time also the moving pictures made this year will be shown. Sunday, Oct 31, the three vested choirs will give a Vesper program at 4 30 p m This will conclude the congregation's Centennial celebration To these services the public is cordially invited

Flyer All Wet on His First Parachute Jump

Salem, Ill Oct 21 (AP) For six years Orlen Anderson 23 has flown planes He taught flying too Since February he had been rigging parachutes When there asked how to jump he told them just as expertly as it said in the books

But when they asked what sort of sensation to expect, he was stumped He had never jumped He tired of admitting it so he asked to be taken up

Using a chute he picked himself, he jumped at 2 500 feet

Now he has first hand knowledge that checking wind velocity is highly important, because—he landed in a lake

He waded safely ashore

What We Do Today Determines Our Success Tomorrow!

DIXON WATER CO.

Interested Only in Community Service

TOASTERS
ELECTRIC MIXERS
WAFFLE IRONS
SANDWICH TOASTERS

MASSEY HARDWARE

ACE STORES

88 Galena Ave. Phone 51

Now—Squeeze the golden color into Good Luck margarine!

No fuss—no muss

You've wished for this new boon in your good Good Luck Margarine. And now it's here!

The new Mix Kwik Color Bag makes it easy for you to squeeze the golden color into Good Luck, in no time at all. Without mussing your hands. Without fuss or worry.

Protects that sweet flavor, too! Millions of families prefer Good Luck for its fresh, sweet flavor. And now it stays even fresher, sealed in the air-tight Mix Kwik Color Bag. If you want a *fine* margarine, if you want *easy* coloring . . . get Good Luck, and get *both!*

Look for the new GOOD LUCK with the words Mix Kwik on the carton. Good Luck Margarine is enriched with 15,000 units of healthful Vitamin A.

GOOD LUCK margarine in the MIX KWIK color bag

AT PENNEY'S

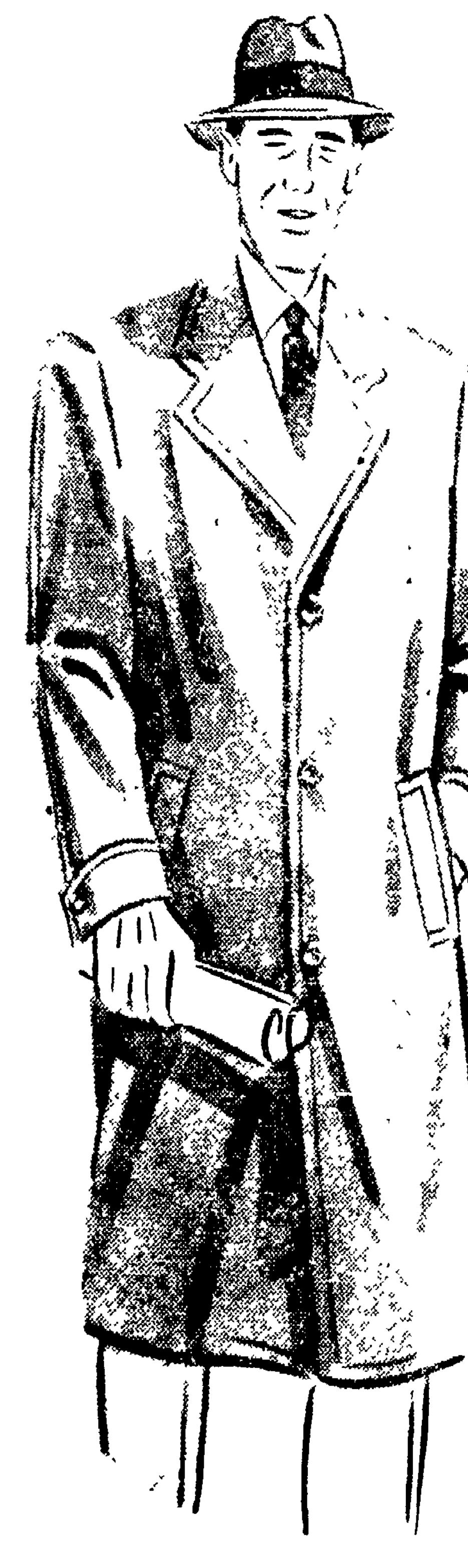

Topcoats

AT PENNEY'S LOW CASH* PRICE

29.75

yes mister, you're seeing right—100% wool covert topcoats for only $34.75! You pay cash, carry it with you. That's why you save so much at Penney's! Check these features . . . three button, single breasted styling, two slash pockets, expert tailoring, shower-proofed! Try to match it at this low price! Regulars only. 36 to 44.

GABARDINE TOPCOATS

Top quality all worsted gabardine! Neat fly front. Set in or raglan sleeves. A remarkably low price for such a fine coat!....... 44.75

Marathon Styled, Penney-Priced Hats

5.90

Like conservative lines? Ask for the Marathon Air Command! Its pre-shaped lines, fine fur felt and middle-of-the-road styling appeal to men who want a hat that's good looking;! And the low Penney price will appeal to all men! More proof, it pays to buy your hats at Penney's!

Smart Men Save on TOWNCLAD SUITS

Value, quality . . .from the first thread, that's Penney policy on suits! That's why Town Clads are all wool worsteds! That's why you get hand tailoring to key points, smart lines!

47.50

MEN'S TOWNCRAFT SHOES

Yes, there's plenty of Penney cash-and-carry value in these shoes! Supple leather uppers, half double leather soles, rubber heels! Lots of style too-medallion toe, brass eyelets! As always—at Penney's, you save.

7.90

Boys' Novelty COTTON SHIRTS

What boy can resist these attractive designs! Sanforized! Save!

1.98

Boys' Novelty SWEATERS

A large assortment of novelty and plain colors. Just the type all boys like.

1.98 to 5.90

WINTER JACKETS

MEN'S ALL-WOOL SHIRT JACKET

A bold buffalo plaid, can be worn as a shirt or a jacket. Two pockets, two-button adjustable cuffs. The whole family likes them from Grandad to Little Sister. S-M-L. 6.90

BOYS' SIZES 4.98 JRS. SIZES, 3.98

MEN'S UNLINED PLAID MACKINAW

A double-breasted mackinaw of 85% reused wool, 15% new wool. All-around belt, two flap pockets, two hand-warmer pockets. Warm enough for all-winter wear. Size 36-48. 7.90

MEN'S ALPACA LINED JACKETS

A zipper front, mouton collar and water repellent. Just the coat for sport or work. 14.75

BOYS' SIZES, 11.90

MEN'S SURCOATS

Water repellent poplin. Two pockets, zipper front and quilted lining. A warm coat for all winter. 16.75

BOYS' AND JUVENILE PEACOATS

A 32 oz. wool melton, with a bright red suede lining. A warm coat for dress or day wear. 6.90

Men's Sanforized* SHIRTS

Warm as a down blanket . . . comfortable as an easy chair . . . the best way to describe our Sanforized cotton suede shirts! 14½-17.

1.98

* Shrinkage will not exceed 1%

Men's SPORT SHIRTS

In cotton gabardine. Brown, wine, green and blue colors. Sizes 14 to 17.

4.98

PAY CASH— CARRY IT— YOU SAVE—!

NEWSPAPERARCHIVE®

Filmland Campaign Lacks the Fire of Roosevelt's Races

Republicans Most Active Now; Reagan Heads Pro-Truman Unit

Hollywood—(AP)—Hollywood, which takes politics pretty seriously, has pitched into the 1948 campaign, although not with the fervor of other presidential races.

Most active of the campaigners are the Republicans, contrary to previous years when FDR supporters hogged the spotlight. Headed by President George Murphy and Vice-President Robert Montgomery, the Hollywood Republican committee has mobilized a large number of stars to speak for the Dewey cause.

Film personalities have been sent (usually at their own expense) to serve as window-dressing at GOP rallies throughout the country. Among the volunteers:

Make Radio Talks

Ginger Rogers, Walter Pidgeon, Walt Disney, Anne Baxter, Ann Sothern, Ann Sheridan, Mary Pickford, Dennis Morgan, Jeanette MacDonald, Barbara Stanwyck, Robert Taylor, William Powell, John Wayne, Victor Moore, Lionel Barrymore, Charles Coburn, Harold Lloyd, Hal (Gildersleeve) Peary.

Aside from speaking dates, the stars have made radio talks and spot announcements. About 20 of them will take to the air on a special broadcast on election eve. By-line articles, ghosted by Republican film writers, have been issued to the press.

Hampered by scanty campaign coffers, the Democrats have not been as active. Hollywood's part in the race has been handled by the Labor League of Hollywood Voters, headed by many local A.F.L. chiefs.

Reagan Backs Truman

The league, chairmanned by Actors' President Ronald Reagan, is described as non-partisan pro-labor and anti-Communist. Plunking for revision of the Taft-Hartley act, it supports the Truman-Barkley ticket.

Humphrey Bogart, Melvyn Douglas, Helen Gahagan Douglas and Reagan have been placed by the league on air shows sponsored by the Ladies Garment Workers union. The league also plans to spot its stars at a big meeting of studio workers and on other radio programs, and will work on getting out the union vote in Hollywood.

Third party enthusiasts also have been busy, in a more limited scope. The Hollywood campaign has been directed by a group called the Hollywood Arts, Sciences and Professions Council.

The council helped sponsor a dinner at Ciro's during Henry Wallace's later visit here. At $12.50 a plate, the event netted $20,000 for the I. P. P. fund.

The marten is a close relative of the Russian sable. Once plentiful, it is found now only in the heavily timbered regions of America.

TOO LATE TO CLASSIFY

WANTED: MEN
General factory work;
nights
DIXON CHAIN MFG. CO., Inc.
1226 West Seventh St.

FOR SALE:
Boys' all wool ifngertip coat, size 12; also number of jackets, girl's snow suit and all wool suit and dresses, size 8-10. Ph. Y211.

FOR SALE:
Boy's jacket, pants and sweater, size 10 to 12. Combat boots size 7½. Ski shoes size 5½. Girl's white fur coat, size 6. Inquire at 1015 W. 2nd St.

REDUCE
Take off up to 10 Lbs. in 10 days
OR YOUR MONEY BACK
EASY TO HAVE A MODEL FIGURE
NO DRUGS!
NO LAXATIVE!
NO EXERCISE!
NO MESSY LIQUID!
NO TIRING ROUTINE!
Today's slim-line fashions, so envied on models, don't go with ugly bulges, rolling layers of fat that spoil your appearance and weigh you down physically and mentally. Replace them with attractive curves—a trim silhouette—the Tremett Tablet Way. Quick—easy—safe! The healthful, pleasant Tremett Plan may make excess fat a thing of the past for you!
TREMETT SWEET TABLETS BRING MIRACULOUS RESULTS
Amaze your friends with a new YOU—a *slender* YOU! While losing up to 10 unsightly pounds a week, Tremett Tablets work miraculously to keep you from being hungry. Yet, your daily Tremett quota provides necessary vitamins, minerals and energy you're now getting from fat-building foods! And you can eat things you like, without taking harsh lemon-juice mixtures or violent exercise! Absolutely harmless. Contain no drugs. So convenient! Carry Tremett Tablets in your purse and take as required. No mixing or embarrassment. Just follow simple directions and look for your glorious, firm new figure!
10-DAY NO-RISK TRIAL
Your scales must show you have lost weight, have an improved figure, you must look better, feel better or you get your money back without question! Clip this ad, show it to your druggist and get genuine Tremett Tablets. The sooner you start, the sooner you may have the loss of weight you yearn for. Tremett is also available in powder form for home use. Get handy, delicious TREMETT TABLETS today at
FORD HOPKINS DRUG STORE
In Dixon at Ford Hopkins Drug.

They're Still Raising Cane

After nearly 30 years, World War I veterans in the American Legion may be paunchy and bald-pated, but their ideas of fun haven't changed a bit. Here, Mexican-garbed Legionnaire Milton T. Callahan, of Paducah, Ky., demonstrates time-tested humor during Legion convention at Miami, Fla., with local girl on receiving end of electric-shock cane.

Sangamon County Is Given Clean Slate After Investigation

Springfield, Ill., Oct. 21 (AP)—A grand jury reported yesterday it found evidence of "criminal commercialized gambling" in Springfield and Sangamon county.

The grand jury voted no indictments, but recommended prosecution of 11 persons it identified with illegal punchboard, pin ball and horse race betting operations.

The jury found "alleged charges of payment of graft to public officials as well as acts of misfeasance and malfeasance, are absolutely without foundation".

The report was submitted to Circuit Judge DeWitt Crow following a three-day investigation of gaming and vice conditions.

"At present and for some months past there has been no gambling, prostitution or other vices apparent in the county", the report said. It did not specify the time at which alleged law violations occurred.

Night Clubs Mentioned

Six night clubs were mentioned among places where "commercial gambling establishments" were said to have been maintained.

The investigation was conducted under the joint direction of State's Attorney John W. Curren and Oliver H. Bovik of Chicago, a special assistant to Attorney General. General George F. Barrett.

The grand jury heard testimony by 27 witnesses including tavern operators, night club proprietors, private club officials, Sheriff Meredith Rhule, Mayor Harry A. Nelson of Springfield and Roy Harris, a reporter for the St. Louis Post-Dispatch.

The jury called upon the county board of supervisors to allot the sheriff "sufficient funds to enable him to properly man" his office in the interest of "continued thorough law enforcement".

City mayors and police officials were urged to cooperate with county authorities to "strictly" enforce state criminal laws.

Medical Test Proved This Great to Relieve MONTHLY
FEMALE PAINS
Are you troubled by distress of female functional monthly disturbances? Does this make you suffer from pain, feel so *nervous*, weak, high-strung—at such times? Then do try Lydia E. Pinkham's Vegetable Compound to relieve such symptoms! In a recent medical test this proved remarkably helpful to women troubled this way. Any drugstore
LYDIA E. PINKHAM'S VEGETABLE COMPOUND

Tired Kidneys Often Bring Sleepless Nights
When disorder of kidney function permits poisonous matter to remain in your blood, it may cause nagging backache, rheumatic pains, leg pains, loss of pep and energy, getting up nights, swelling, puffiness under the eyes, headaches and dizziness. Frequent or scanty passages with smarting and burning sometimes shows there is something wrong with your kidneys or bladder.
Don't wait! Ask your druggist for Doan's Pills, a stimulant diuretic, used successfully by millions for over 50 years. Doan's give happy relief and will help the 15 miles of kidney tubes flush out poisonous waste from your blood. Get Doan's Pills.

there's EXTRA enjoyment in this Dry Humor
and
there's EXTRA enjoyment in this Dry Beer!
Home is a place where part of the family waits while the others are using the car
Edelweiss BEER
A CASE OF GOOD JUDGMENT
SCHOENHOFEN EDELWEISS CO., CHICAGO, ILL.

Tri-City Dist., 1901 Fourth St.
Peru, Illinois. Tel. 1127

O'Malley Plea for New Trial Will Be

Judge Harry E. Wheat announced in Freeport yesterday that he would rule next Wednesday on a motion for a new trial for Thomas J. O'Malley, Rochelle attorney convicted recently of embezzling $800.

The charges against O'Malley were brought by a cousin, Mrs. Blanche Meinert, Davis. O'Malley has been at liberty on $2,000 bond since his indictment by the Stephenson county grand jury.

The Rochelle attorney was judged guilty by a jury Sept. 18, but a plea for a new trial was filed. Sentences will not be passed until Judge Wheat has announced his decision on the plea.

Mrs. Meinert claimed O'Malley embezzled $1,000 in personal property from her while handling her legal affairs.

The antelope population of Wyoming is approximately 45,000.

Spiders - Roaches - Termites
ELKAYS "D-D-T". Get rid of them all. Have a clean basement this winter. Get One Bottle for 49c and another for Only a PENNY, at
Henwood's Rexall ONE CENT Sale

F. X. Newcomer & Co.
INSURANCE BONDS
REAL ESTATE LOANS
Phone 162-168 Dixon, Ill.

PILES Hurt Like Sin! But Now I Grin
Thousands change groans to grins. Use a *doctors'* formula to relieve discomfort of piles. Sent druggists by noted Thornton & Minor Clinic. Soothing QUICK palliative relief of pain and irritation. Tends to soften, shrink swelling. Use *doctors'* way. Get tube Thornton & Minor's Rectal Ointment or Rectal Suppositories today. Follow simple directions. For sale at all drug stores everywhere.
In Dixon at Ford Hopkins Drug

How States Voted in 1940

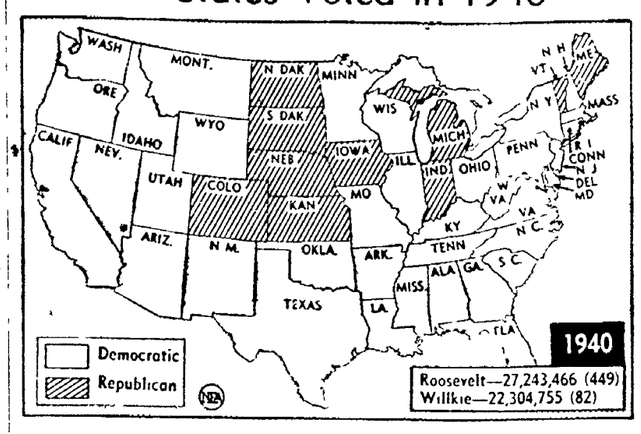

Map shows how states voted in the 1940 presidential election. Box gives the popular vote for Franklin D. Roosevelt and Wendell Willkie and, in parentheses, the electoral college vote.

How States Voted in 1944

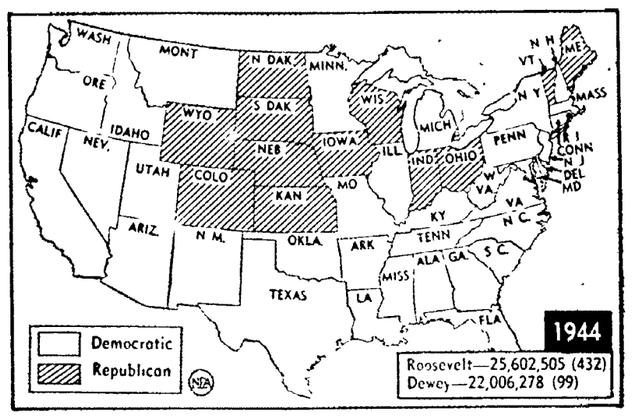

Map shows how states voted in the 1944 presidential election. Box gives the popular vote for Franklin D. Roosevelt and Thomas E. Dewey and, in parentheses, the electoral college vote.

The Mississippi River actually flows uphill, since its mouth is farther from the center of the earth than its source is.

FALSE TEETH That Loosen Need Not Embarrass
Many wearers of false teeth have suffered real embarrassment because their plate dropped, slipped or wabbled at just the wrong time. Do you live in fear of this happening to you. Just sprinkle a little FASTEETH, the alkaline (non-acid) powder, on your plates. Holds false teeth more firmly, so they feel more comfortable. Does not sour. Checks "plate odor" (denture breath). Get FASTEETH at any drug store.

A sister of Edgar Allen Poe, named Rosalie, is buried in Rock Creek cemetery, Washington, D. C.

SINUS CATARRH SUFFERERS
FIND CURB FOR MISERY DUE TO NASAL CONGESTION. SUPPLY RUSHED HERE!
Relief at last from torture of sinus, catarrh, and hay fever due to nasal congestion is seen today in reports of success with a formula which has the power to reduce nasal congestion. Men and women with agonizing sinus headaches, clogged nostrils, earache, hawking and sneezing misery tell of blessed relief after using it. KLORONOL costs $3.00, but considering results, this is not expensive, amounts to only pennies per dose. KLORONOL (caution: use only as directed) sold with money-back guarantee by
VILLIGER'S DRUG STORE
115 First St.
Mail Orders Filled

PUBLIC SALE OF REAL ESTATE

Saturday, October 23rd
1:30 p. m.

Former residence of Chas. W. Ware, located on Rock Island Road, first house east of overhead bridge, on north side of road.

7 ROOM MODERN HOUSE

New furnace, full basement, good size barn, 2 chicken houses, 1 hog house, 8 acres of good black soil, ½ mile from city limits. This property is in A-1 shape, will stand inspection of the most critical buyer. Immediate possession.

TERMS MADE KNOWN DAY OF SALE

Property may be inspected before sale date. Call Ira Rutt, auctioneer, phone 1458, or Henry Briscoe, phone Y444.

Size is important in Water Heaters too!

When you buy a new automatic water heater, be sure you get one big enough for all your needs, now and in the future.

A water heater adequately sized to do the job will save you money, and you'll enjoy the full benefits from your household improvements if you plan now for every member in your family. Plan too for the modern, work-saving appliances that are available today, and for those you'll want to add tomorrow.

Enjoy fully the convenience of your automatic dishwasher—the automatic home laundry—your new shower or extra bathroom with abundant hot water. An adequately sized automatic water heater costs so little more now, and will save you from having to make costly replacements later.

Ask your plumber, appliance dealer, or one of our representatives for expert help in selecting the Automatic Water Heater of the correct size for all your hot water needs—now, and in the future.

A glance at this handy chart will help you figure your average daily needs for hot water—the 150-degree kind you get from an automatic water heater.

Tub	10 gallons
Shower bath	7 gallons
Hands and face	1 gallon
Dishes (by hand)	3½ gallons
Dishes (automatic)	4½ gallons
Non-automatic Laundry	25 gallons
Automatic Laundry (one load)	25 gallons

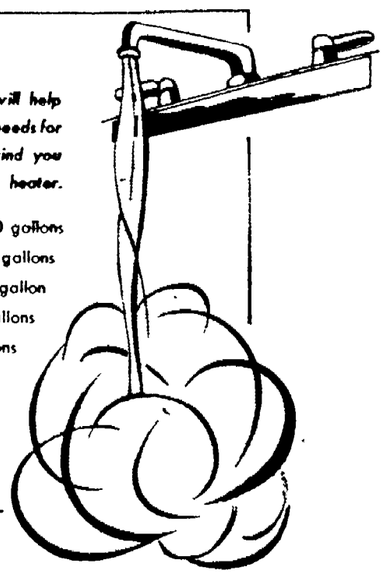

ILLINOIS NORTHERN UTILITIES COMPANY

NEWSPAPER ARCHIVE®

NCIC CROSS COUNTRY MEET TODAY

Bobtales

By BOB FALLSTROM

It seems likely that Ottawa, tomorrow night's DHS opponent, will miss out on a bid to gain its third grid championship in as many seasons

The Bucs captured the NCIC pennant in 1946 by winning a crucial engagement with Hall Township Last season, when separate Northeast and Southwest division races were held Ottawa carried home NE honors by again stopping Hall in the deciding game

This fall it's a different story. Coach Bill Novak's team has bowed to Streator, East Moline and Hall in six outings after having lost only one game and tied one last autumn

To succeed Ottawa as NE champ, Hall must knock off Sterling a week from tomorrow DeKalb is also challenging But Ottawa appears out of contention

The Ottawa frosh-sophs have been rudely treated, too Coach Charlie Alikonis club had a string of 29 straight wins and a record of 32 games without a loss until Hall dealt out a 12-7 reversal

◆

HARRY KERZ IN NEW ROLE—Handling the crystal ball gazing on Saturday's top 10 college football games will be Harry Kerz "The Conversationalist's" selections are due to hit print in this space tomorrow.

◆

KIDD CONDEMNS LOUIS—Condemning Joe Louis' announcement that he'll fight again in June Harry Kidd Sterling Gazette sports editors says If he does fight again we hope he gets his block knocked off

Kidd says Joe Louis has made a bad decision They say there is honor among thieves' but that's not true but certainly there's no honor or anything good about the New York fight racket After his last fight Louis informed his supporters and fans throughout the world that it was his last fight He had promised his mother Since then he repeatedly denied rumors that he would return to the ring Louis a credit to the colored race and a real heavyweight champion has undone all the good he created and has lost all prestige by his announcement that he will defend his title again next June It can't be other than against a setup to fleece the gullible American public out of more money If he does fight again we hope he gets his block knocked off '

◆

HOW DUKES WERE NAMED—For Joe Miller's information, Mrs Fred Page "named" Dixon high school's athletic teams in November, 1939, by submitting the nickname of "Dukes" to Don Danielson, Telegraph sports editor who conducted a poll to select a suitable moniker Judges were T J. Miller, Ken Barnhart, Marilee Burns, Mrs A C. Bowers, Mrs. L. C. Shoaf, Alan Wienman and Earl Nolan

◆

SHORT SHOTS—The Moline Dispatch's forecast of Friday's prep grid matches Geneseo over Rochelle Princeton over Mendota DeKalb over Sterling Ottawa over Dixon Hall Township over Rock Falls Amboy over Morrison Lyons over Sterling Community The Peru Merchant's gifted young southpaw Wes Rinker has signed a contract with the New York Giants Three Princeton high players are said to be incapacitated by injuries as the Tigers await tomorrow's clash at Mendota They are Centers Norman Markman and Carl Ellberg and 240 pound Guard Rollo Pratt Nelson Potter Mt Morris native who hurled for the National league champion Boston Braves in the recent World Series is to be honored with a 'night Oct 28 by Rockford Elks Starring on the Colorado college freshman grid team is Milburn 'Spider' Kensinger ex DeKalb high school ace

BOWLING SCORES

CLASSIC LEAGUE

Team—	Won	Lost
Melvins	1[illegible]	6
James Billiards	12	6
Boynton Richards	11	7
Chapel Hill	10	8
Chauffeurs Local	10	8
Manhattan Cafe	10	8
United Cigars	10	8
Dixon Hatchery	9	9
Myers Royal Blue	9	9
Considine Chevies	9	9
H A Roe Co	8	10
Dixon Elks	8	10
R & A Sporting Goods	7	11
Cooks Flower Shop	7	11
Hill Bros	7	11
Lawton Dairy	5	13

Individual Records

High game—John Smith 25[illegible]

High series—John Smith 65[illegible]

Team Records

High game Myers Royal Blue 1156

High series—Myers Royal Blue 3215

Melvins		Boynton Richards	
Chamness	512	Hahn	19
Russell	490	Barrowman	491
Melvin	450	Hackett	544
Bishop	513	B Hoyle	542
Worley	504	Miller	592
Handicap	180	Handicap	270
931 916 832 2679		978 954 1016 2948	

James Billiards		H A Roe Co	
Thurm	490	Lazier	359
Tilton	510	Keller	5[illegible]
Duffy	522	Raymond	470
Ventler	551	Roe	432
Sack	563	Edwards	476
Handicap	219	Handicap	453
917 971 997 2885		852 957 936 2775	

Chapel Hill		Myers Royal Blue	
Volk	549	McClanahan	590
Willard	472	Myers	498
Randall	465	Teer	456
O Hoyle	531	Forgram	523
Zentz	450	Lange	543
Handicap	312	Handicap	222
892 968 952 2812		958 1014 890 2862	

Cooks Flowers		Chauffeurs Local	
Whipperman	514	Litz	467
Badger	505	Blackburn	429
Osborne	571	Lebre	478
Long	419	Kennedy	513
Cook	506	Lessner	620
Handicap	318	Handicap	366
951 1035 878 2993		938 914 971 2823	

Manhattan Cafe		Lawton Dairy	
Potts	553	Sisler	515
Bovey	462	Joyce	448
Biggart	517	Bilderbach	437
Thomas	461	Byers	412
Myers	525	Burke	512
Handicap	320	Handicap	510
944 991 946 2881		953 941 946 2734	

United Cigars		Dixon Elks	
Hartman	4[illegible]	Wadsworth	463
P Burrs	460	Shaulis	407
F Burrs	4[illegible]	Shoaf	377
Fitzsimmons	5[illegible]	Whitebread	4[illegible]
W Klein	4[illegible]	Phillips	453
Handicap	312	Handicap	459
893 920 926 2739		937 901 853 2691	

Dixon Hatchery		Hill Bros	
Shultz	41[illegible]	Rosbrook	490
Paulsen	4[illegible]	F Hill	[illegible]
Kline	[illegible]	Long	4[illegible]2
Fower	[illegible]	Hartridge	[illegible]
Carlson	[illegible]	I Smith	[illegible]
Handicap	[illegible]	Handicap	[illegible]
873 1009 531 2[illegible]		960 941 1009 2910	

R & A		Considine Chevies	
D Weidman	50[illegible]	Allen	499
Weigle	491	Schroeder	412
Zimmerman	4[illegible]	Smith	60
W Vedman	[illegible]	Jacobs	4[illegible]
C Weidman	502	Leach	4[illegible]
Handicap	252	Handicap	[illegible]
943 915 909 2769		921 1072 1008 2[illegible]	

WOMEN'S AFTERNOON LEAGUE

Team	Won	Lost
Studebaker Sales	9	[illegible]
Tigers	9	3
Red Birds	[illegible]	
Black Sheep		
Kelly Instruments	4	8
Senators	4	8
Sparklers	3	9

Individual Records

High game Martha Halstenberg 191

High series Martha Halstenberg 520

Team Records

High game Red Birds [illegible]

High series Red Birds 2[illegible]

Studebaker		Black Sheep	
Williams	[illegible]	Cruse	[illegible]
Kelly	3[illegible]	Murphy	26[illegible]
Billeter	[illegible]	Detweiler	4[illegible]
Campbell	[illegible]	Burke	[illegible]
Barlow	[illegible]	Farrington	[illegible]
Handicap	[illegible]	Handicap	618
813 837 775 2425		778 782 809 2369	

Tigers		Kelly Instrument	
Kelly	3[illegible]	Wasson	301
Swan	252	Polando	[illegible]
Riopelle	[illegible]	Ralston	267
Lockwood	373	Russell	[illegible]
McConnaughey	44[illegible]	Hoyle	361
Handicap	56[illegible]	Handicap	642
841 755 826 2452		[illegible] 840 753 2352	

Red Birds		Cardinals	
Knox	365	V Reschke	451
Hamill	2[illegible]	Hinz	311
Arold	400	C Peschke	311
Yeast	3[illegible]	Byers	2[illegible]
Fleming	446	Halstenberg	497
Handicap	615	Handicap	519
858 872 769 2499		788 765 797 2350	

Senators		Sparklers	
LaFever	326	Saari	[illegible]
Meinke	520	Flores	[illegible]
Considine	307	Roberts	[illegible]
Franz	292	Potts	320
Cory	262	Nelson	256
Handicap	726	Handicap	735
802 880 851 2533		775 819 737 2331	

LINCOLN LANES LADIES LEAGUE

Team—	Won	Lost
Harrison Motors	16	5
Lincoln Lanes	14	7
The Keg	14	7
Venier Jewelers	12	9
New Bridge Inn	12	9
Paynorettes	11	10
Lawton Dairy	10	11
Pin Pals	6	15
Riopelle Bros	5	16
Priebe Chicks	5	16

Individual Records

High game—Marge McClanahan 229

High series—Virginia Flower 559

Team Records

High game—Lawton Dairy 994

High series—The Keg 2723

Harrison Motors		Lawton Dairy	
Carson	579	Hill	414
Palen	376	Thomas	446
Haggerty	351	Krahenbuhl	455
Shoaf	437	Lauer	419
Paulsen	475	Hahn	4[illegible]3
Handicap	357	Handicap	462
[illegible] 949 889 2635		848 8[illegible] 926 2672	

Lincoln Lanes		Priebe Chicks	
McClanahan	424	Freeman	323
Karper	369	Smith	321
Page	413	Freed	2[illegible]
Brotherton	3[illegible]	Weiser	339
Johnson	436	Heuman	359
Handicap	43[illegible]	Handicap	651
831 841 [illegible] 2455		771 748 791 2310	

New Bridge Inn		The Keg	
Horsley	382	Krull	46[illegible]
Miller	433	Kelly	398
Stanley	376	Case	394
Massey	379	Miller	513
Sholders	336	Carlson	455
Handicap	507	Handicap	462
763 [illegible] 776 2413		865 921 916 2722	

Pin Pals		Venier Jewelers	
House	395	Potts	3[illegible]
Orr	290	Cooper	2[illegible]
Stuck	349	Friel	252
Keithley	354	Hess	411
Campbell	396	Venier	250
Handicap	603	Handicap	651
810 764 803 2377		712 800 811 2363	

Paynorettes		Riopelle Bros	
Santos	341	Knigge	356
Hipple	358	Calder	3[illegible]
Witzleb	465	Patterson	368
Bacorn	3[illegible]	Riopelle	301
Mades	387	Beecher	[illegible]
Handicap	495	Handicap	579
[illegible]51 871 834 2456		[illegible] 830 763 2343	

FREEMAN GIRLS LEAGUE

Team	Won	Lost
Master Fitters	17	4
Fashion Built	17	4
Cradles	15	6
Loafers	12	9
Bootmakers	9	12
Royal Rogues	5	16
Rechas	5	16
Kings Guards	4	17

Individual Records

High game Pauline Blackburn 212

High series Faye Snell 509

Team Records

High game Master Fitters 912

High series Master Fitters 2641

Loafers		Master Fitters	
King	2[illegible]	Dewey	[illegible]
Wentling	224	Willard	[illegible]
McClanahan	2[illegible]	Horton	[illegible]
Thompson	30	Bain	[illegible]
Potts	403	Klein	401
Handicap	[illegible]	Handicap	46[illegible]
806 [illegible] 794 2[illegible]		840 [illegible] 912 2641	

Kings Guards		Fashion Built	
Rot	199	Snell	4[illegible]
Willis	2[illegible]	Newcomer	2[illegible]
Elliot	219	Steely	36[illegible]
Stewart	[illegible]	Zentz	350
Rogers	354	Blackburn	45[illegible]
Handicap	564	Handicap	411
[illegible] 846 749 2341		797 851 831 2[illegible]	

Rechas		Cradles	
Smith	2[illegible]	Ommen	[illegible]
Kreps	205	Carlson	[illegible]
Freton	201	Carlee	[illegible]
Portner	2[illegible]	Cramoir	[illegible]
Levan	220	Lovin	[illegible]
Handicap	903	Handicap	552
[illegible] 814 [illegible] 2369		[illegible] 794 852 2135	

Royal Rogues		Bootmakers	
McDonald	315	Kelly	354
Kramer	240	Fane	261
Wooldridge	2[illegible]	Vaughn	250
Meiders	23[illegible]	Fordyce	[illegible]
Blackburn	39[illegible]	Farster	[illegible]
Handicap	822	Handicap	[illegible]
[illegible] 2[illegible] 809 2284		769 [illegible] 2[illegible]	

—NEA Telephoto

MRS I B MUSCHAL (center black coat) views the charred remains of the race horse "Cherry Trifle , after the animal had been burned to death in a stable fire at Hawthorne track Chicago Track workers rescued 40 horses from the blazing stalls but 25 thoroughbreds perished in the fire.

Wanted: One Gimmick by Gopher Boss

Minneapolis Oct 21 (AP) —Wanted One gimmick Contact Bernie Bierman head football coach University of Minnesota Urgent'

That very well describes Bierman's mental attitude He has been seeking a gimmick or twist with which to key up his Gopher football team for the game this coming Saturday with Michigan

All week long he has been trying various combinations of players He has worked the team on pass defense, fundamentals old plays new plays—virtually everything in the book.

The reason for Bierman's hunt for a new inspirational angle is the Gophers spotty, uncertain performance so far

Minnesota raced to a 16 to 0 lead over Northwestern only to see the Wildcats come back to take a 19 to 16 victory Against Illinois the Gophers played listless football until the final five minutes Then they came to life scored one touchdown and were on their way to another when the game ended, giving them a narrow 6-0 decision

For the Gophers Saturday's game will be at least an opportunity to get into the Rose Bowl game at the year's end Michigan, as last year's Big Nine representative, is ineligible to repeat this season and a victory by Minnesota would put the Gophers at the top of the candidate's list

Backing up Bierman in his feeling the team will have to play the best football of the year to have a chance against Michigan, is George Svensen one of the line coaches Svensen has scouted Michigan

They're a rough tough top flight football team in my book said Svendsen Our boys have played ten minutes of football here and there But they're going to have to play a full 60 minutes against Michigan

Physically the Gophers will be in pretty fair shape Halfback Billy Bye who twisted a knee two weeks ago ran well in yesterday's workout but whether it will stand up in competition remains to be seen

Halfback Bud Hauskens has a new cast for his broken thumb which will allow his use on defense if needed but he can't handle the ball Otherwise the squad has about the usual sprains and bruises

Wrigley Vows to Attend to Cubs' Business in 1949

Chicago Oct 21 (AP) Phil Wrigley owner of the Chicago Cubs has taken full responsibility for the team's last place finish this season but he says he will devote much more time to baseball business next year

The chewing gum executive said there was a difference of objectives' between Manager Charlie Grimm and General Manager Jim Gallagher but no real friction Wrigley said Gallagher's duties 'will not be curtailed"

* * *

'Gallagher still will make the deals ' Wrigley declared It will be up to Grimm to name the men he wants or the positions he wishes to fill

Only operational change for 1949 Wrigley said is appointment of Coach Red Smith as contact man for possible player deals

Wrigley said he thought both Gallagher and Grimm had done good jobs

We'll be better next year,' he said "and I'm confident we'll make **a deal or two."**

Frosh-Sophs to Begin Play at 6

Tomorrow's Dixon-Ottawa grid twin-bill at Ottawa's King field will begin with a frosh-soph game at 6 p m

Plenty of room for Dixon fans is promised since King field has a seating capacity of nearly 4 000

HOME GROWN PROS

Los Angeles — (AP) — The Los Angeles Dons of the All-America pro football conference are presenting a home-grown lineup to southern California fans Exactly 30 of the players listed on the Dons' roster claim that area **as home.**

Sports
NORTHERN ILLINOIS' MOST COMPLETE PREP COVERAGE

THINGS TO COME

Crystal Ball Gazing Into Baseball Future

New York -- (AP) - Some of the things baseball men say will happen in the future

Marty Marion peerless shortstop will get a front office job when his playing days are over, says Bob Hannegan, St Louis Cardinal president Marion is great with youngsters Coach Terry Moore had a chance as manager in the minors but wasn't sure it was the job he wanted

Bill Nicholson's shift from the Chicago Cubs will help the Philadelphia Phillies says Jeff Heath Nick will be nearer his Chestertown Md, home and figures to hit better

Larry Doby Cleveland center fielder will be one of the best American League outfielders He can hit that long ball run and has a great arm Almost everyone agrees on the Negro as a real star.

* * *

The Boston Braves will be the team to beat in the National league next year but the Brooklyn Dodgers may be joint choices to win the flag Marvin Rackley Gil Hodges Roy Campanella and Rex Barney are four of the Brooklyn reasons

When Barney Shotton steps down as Brooklyn manager Clay Hopper of Montreal is his logical successor

Bucky Harris deposed Yankee manager may wind up in Detroit in some capacity

The Boston Red Sox will have the best rookies in spring training Among them are First Baseman Walter Dropo and Outfielder George Wilson of Birmingham and Outfielder Jim Piersall 18 of Waterbury Conn and Pitcher Willard Nixon of Lindale Ga who played for Scranton in the Eastern league

* * *

Harris had three $20 000 pitchers who weren't doing much good sitting on the bench says Yankee General Manager George Weiss in giving a reason that the popular Bucky was relieved of his job These pitchers says Weiss were Frank Shea Joe Page and Allie Reynolds (Reynolds won 16 games) 'Yet Bucky wanted Bob Porterfield from Newark ' says Weiss

Bob Feller is in for a salary slash He has yet to win the big game' In 1940 when he won 27 games he lost an important one 2 0 to Floyd Giebel of the Tigers he missed out against Hal Newhouser on the final day this year and dropped both his World Series starts He's baseball's 'hard luck pitcher

And Commissioner Chandler won a host of friends by saying what he was thinking

'I'll always stand by the umpires ' says Happy Boudreau was out at third base"

FIGHTS

WHITE PLAINS N Y Steve Be[illegible] 160 New York knocked out Bobby James [illegible] New York

WICHITA Kan Pa McCafferty 1[illegible] Topeka outpointed Clinton Bacon, 172 Chicago, 10.

—NEA Telephoto

FRANK TRIPUCKA, star Notre Dame quarterback who has completed 31 passes in 48 attempts during his first four games is also sportscaster for the campus radio station, WND Above, he is shown making his regular weekly broadcast at South Bend, Ind.

Lineman of Week Would Rather Be Backfield Hero

Pullman Wash Oct 21 (AP) The lineman of the week wants to be a fullback

Laurie Niemi 240-pound tackle for Washington State college was thrilled today to be named the country's top lineman for the week in an Associated Press football poll

But it would be a greater thrill for him to make a touchdown

That's been my ambition he said In college and all through high school I wanted to play in the backfield

You'd never think he was dissatisfied with his job if you had watched him Saturday tearing up out of the line like a freight elevator to bat down University of Washington backs

You wouldn't expect discontent in a lad described by Coach Phil Sarboe as the inspiration and sparkplug of our team

You might think the Cougars top candidate for All America honors would just want to concentrate on being a bigger and better tackle

But Niemi wants to make a touchdown

GOOD AND BAD

East Lansing Mich (AP) The most lopsided victory ever scored by a Michigan State college football team was 104 to 0 conquest of Hillsdale college in 1904 The worst beating the Spartans ever took was 119 to 0 by Michigan in 1902

HOCKEY SCORES

Boston 8, Chicago 3.

DOWN MEMORY LANE

Opener Under Arcs Included 14-0 Win

By BOB FALLSTROM

It was a memorable night eight years ago when the switch illuminating Dixon high school's football lighting plant was thrown for the first time

The first grid encounter under arcs in history here was run off Sept 13 1940 before a crowd of 2 500 Dixon defeated Mt Morris 14 0, to make the evening a success in every way

Work on the 60 000 watt $3 500 setup was begun in the summer after the board of education approved installation plans Apr 20

Nearly 2 000 DHS rooters signed petitions launching the credit campaign Paul Pott was chairman of the citizens committee

1907 RECAP

Most of the faces in the photo of the 1907 Dixon Union high school football team published last week have been identified

Players included Charlie Hennessey, Jim Reynolds Scarby O Malley Ewald Austin George B. Shaw, John Schnellbaugh, Jim Sterling Clarence Soper Fred M Warner Graff Bill Brenner Walter Levi, Dutcher and Bradshaw.

Roy Smith and Ted Mason Sr, furnished identification.

aided by Walter Knack Victor Eichler, Earl Nolan and George B Shaw Potts also headed a group that peddled season tickets to help defray the expense somewhat

* * *

Bob Sanborn crashed over the goal line from three yards out to register the locals initial TD during the second period Clarence Kelly hooked up with End Bill Shultz for a 13 yard payoff pass play in the next stanza

Dixon's starting lineup was Ends Ardell Bugg and Shultz Tackle Don Vaile and Howard Quick Guards John Weaver and Fred Sanford Center Dan Shiftis Quarterback Warren Walder Halfbacks Jack Vaughn and Kelly and Fullback Sanborn

Charlie Grimm at that time a Chicago radio announcer between stints as Cub manager was scheduled to speak at the dedication game but cancelled out at the last minute Rocky Wolfe a Chicago Bear official handled the public address system however The American Legion's drum and bugle corps and the DHS band provided half time entertainment

Bowling News from Sublette

(Telegraph Special Service)

Sublette Oct 21 Lates bowling standings from leagues in operation here

LADIES LEAGUE

Team	W	L
Farmerettes	[illegible]	[illegible]
Carr's Recreation	[illegible]	[illegible]
Super Dupers	[illegible]	[illegible]
Pin Pals	[illegible]	[illegible]
Bowlerettes	[illegible]	[illegible]
Easy Aces	[illegible]	[illegible]
Blue Ribbons	[illegible]	[illegible]
Pioneers	[illegible]	[illegible]

Team high series Blue Ribbon [illegible] high game Blue Ribbons 708 [illegible] games and series Bernice [illegible] 452 Frances Cliser 167 [illegible] belle Carr 167 419 Delore [illegible] 412 Mildred Rapp 146 [illegible]

SCHEDULE

Thursday Oct 21 6 45 [illegible] Bowlerettes 9 00 Super Duperettes

Friday Oct 22 6 45 Carr's Re[illegible] Blue Ribbons 9 00 Pin [illegible] Aces

MEN'S LEAGUE

Team	W	L
Skinny's Tavern		
[illegible] Aleys		
Central Oilers		
[illegible] Cities Service		
Bonnell's Oilers		
Farmers Elevator		
[illegible]		
[illegible] Feeders		
Vaessens		
[illegible] Tavern		
M[illegible] Tavern		
Hi Shots		

Team high series week [illegible] Service [illegible] high game (week [illegible]) Cities Service 840 (season [illegible]) Service 85[illegible] and high series [illegible] season [illegible] high game (week) [illegible] Vernon Bonnell [illegible]

SCHEDULE

[illegible] Oct [illegible] Alleys 9 00 [illegible] Central Oilers [illegible] Farmer Elevator [illegible] Oilers [illegible] Service [illegible]

BELVIDERE APPOINTS LEWIS VARSITY BASKETBALL COACH

Belvidere Oct 21 (Special) Joe Lewis high school athletic director has been named Belvidere varsity basketball coach succeeding Dean Carter recently recalled to navy service

Lewis appointment was made at a special meeting of the board of education last evening He came here in 1945 from Johnston City Ill

ICE HOCKEY TOUGHEST

New York (AP) An athlete burns up more energy in ice hockey than in any other team sport research conducted by Dr Charles H McCloy of the University of Iowa reveals Dr McCloy ranks team sports as energy consumers in this order ice hockey, basketball, football, baseball.

Bowling Bits

By "FRIDAY"

[illegible]

Indians' Bat Boy Collects $3,000

Cleveland Oct 21 (AP) For a bat boy Billy Sheridan made himself a fair bundle of cash Billy worked for the World Champion Cleveland Indians this season and figures his earnings came to nearly $3 000

He collected something like $1 6[illegible] as his World Series slice a $1 000 check from President Bill Veeck and the rest came in tips from the players

So they're calling 16 year old Billy Old Moneybags in his neighborhood His regret The Indians according to custom will get a new bat boy next year

Princeton Is Host to Six-Team Field

Princeton Oct 21—(Special)—Princeton Country club is to be the scene of the NCIC cross-country run at 4 30 o'clock this afternoon

Teams from Sterling Princeton, Geneseo Mendota Ottawa and DeKalb were expected to compete Geneseo and Sterling the defending champion rate as favorites

Dixon high entered last year's meet but was not expected to be back this time Hall Township Rochelle and Rock Falls, also figured to be unrepresented.

Battle to Scare Geese With Noise Failing at Cairo

Cairo Ill Oct 21 (AP) - Man's battle to scare wild Canadian geese out of their Horseshoe lake refuge near here has been a losing one

Farmers whose crops provide lush feasts for the protected wildfowl were happy when government conservationist announced that they would scare off the honkers by aerial bombings

The experiment called for lobbing grenades and assorted noisemakers from the planes Object To evict the hungry honkers from their south Illinois homes and send 'em flying down their Mississippi flyway

A U S game management expert V C Conover of Peoria and Roy Ferguson LaCrosse Wis pilot were sent here to evict the geese

* * *

Then reports were circulated by persons who looked at it from a goose's viewpoint that the poor things were being scared to death ' One report was more specific It said the bombings forced the geese to hover unable or afraid to land until they dropped dead from exhaustion

Conover laughed that off thus The bombs are about as harmful as a firecracker They would not kill a goose even if one made a direct hit Some persons may have gained the wrong impression because many geese reacted by taking nose dives toward the lake

But, the bombing goes on and the geese still call Horseshoe lake their home

The conservationists haven't given up They believe that cold weather will bring a larger migration from the north and that the new arrivals being more wild, will be a little easier to scare

Burright Boosts Victories to 119 At Aurora Downs

Aurora Ill Oct 21 (AP)—Miss Josephine won both ends of the Maywood Park racing stake at the Aurora Downs Grand Circuit meeting last night but her performance was overshadowed by Driver Harry Burright Mendota, Ill

Burright drove in only three races and won all of them to run his season victories to 119 which places him safely in advance of other harness drivers

In the first half of the feature stake Miss Josephine upset the favorite Chief's India at 6½ furlongs She raced for Fred Carmick Jr of Canton Ill and paid $11 Ulrica finished third

Miss Josephine came back to win the mile division and paid $6 40

Give Your
CARS and TRUCKS
A Winter Tonic for Safe Driving
INGREDIENTS
- Tune-up engine
- Adjust brakes
- Replace oil filter cartridge, if necessary
- Clean oil-bath air cleaner and add fresh, clean oil
- Fill and adjust shock absorbers
- Completely lubricate chassis
- Drain, flush and refill transmission and differential with winter lubricants.
$12.50
New Parts and Anti-Freeze Extra
Evar Swanson Company
Phone 163
WE USE GENUINE Ford PARTS

NewspaperARCHIVE® NewspaperARCHIVE®

Peace Is Strange: Russ Fifth Column In Every Country

France and Italy Major Center at Present For Red Action

By JAMES MARLOW

Washington, Oct 21 (AP) The shock troops the advance guard—of Russia are the Communist parties in every country.

That's why those parties must be kept in mind in any talk of working out peace with Russia For example:

Russia can make a peace and stay behind a given line sit tight and meanwhile help and direct the Communist parties in other countries

Then, if they succeed in taking over a country they will accomplish just as much without war —as an invasion by the Red army

Those parties are tied in with the main aim of Russia which is world communism—and the future of Russia itself

Communists everywhere know this:

Even if the Communist parties in every country are wiped out tomorrow —

* * *

1. Russia, the fountainhead and stronghold of communism, still exists and is uncrushed

2 There's a chance particularly with Russia's help for Communist parties to spring up again in every country

3. There's still a gigantic starting point for communism to spread out from Russia and win the world

That is why in part the Communist party in this country has followed such a shifting zigzag line.

For example, go back to 1939 when Germany and Russia signed their non-aggression pact

This deal between communism and fascism shocked many of the idealistic Communist-sympathizers in this country

* * *

(They were the ones who forgot, or ignored or didn't know what Lenin meant when he said that Communists, to gain their final goal should if necessary retreat compromise or lie)

But the 1939 deal made sense to the Communists Russia wanted to survive It was willing to make a deal with Hitler so it could keep out of war itself and leave Hitler free to war on Britain and France

Hitler did that almost at once This country began to arm through its defense program Meanwhile it sent help to Britain and France

The Communists here screamed out against the program and the help They did what they could to ruin it with slogans and action They shouted the Yanks are not coming They said the war between Germany and France and Britain was no concern of this country.

* * *

(If those three countries knocked themselves out in the war Russia would have been the strongest nation in Europe)

But later when Germany attacked Russia the American Communists did a swift about-face and were all-out for war against Hitler

That's just one little picture of the Communists at work within one country shooting the works for the benefit of Russia

Right now you can see them at work in France and Italy trying to weaken those countries from within by strikes and strife

If the Communists can seize power anywhere through regular popular elections or through force and violence it is a victory for Russia just as sure and complete as an invasion and far cheaper Why? Where's the proof?

* * *

Because every country which has been taken over by its own Communists has tied its fortunes immediately with Russia And this is to be expected since the aim of Communists is world communism

But in trying to make peace with Russia the western governments can not ask her to repudiate the Communist parties in countries outside Russia, or stop all contact with them, or help or direction

Russia wouldn't do that If she did and those parties controlled Russia would find itself surrounded by capitalistic states without friends and allies within those states friends who eventually without need for war would try to get control there

In short if Russia cut loose from the Communist parties outside Russia it would have to go into isolation give up its hope of world communism and content itself with communism in one country

It could do that of course but not without going contrary to all its theories of world communism

Yet so long as those Communist parties remain in countries outside Russia Russia has fifth columns working even though she makes a peace deal

— —

More than 2 200 new companies have started up as oil producers in this country in the last four years

They'll Do It Every Time

By Jimmy Hatlo

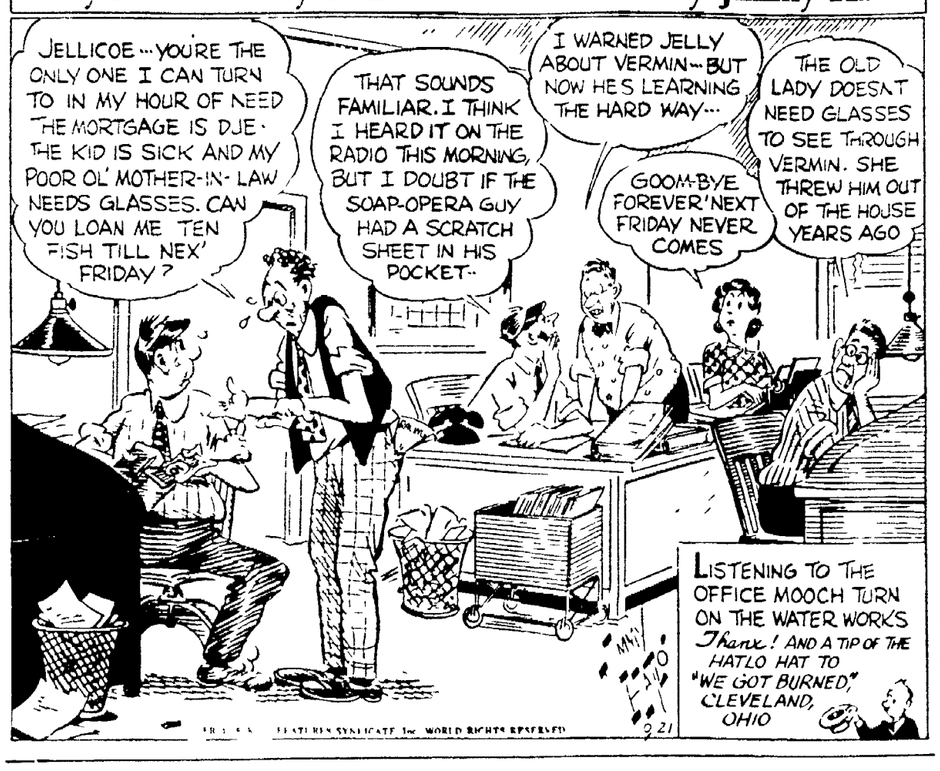

Church Societies In Franklin Grove Pick New Officers

(Telegraph Special Service)

Franklin Grove, Oct 21 The Missionary and Aid society of the Presbyterian church here elected the following officers at a recent meeting.

For the Aid society, Mrs Kathryn Cover, president Mrs William Black, vice president Mrs Jess Dysart treasurer, Mrs Ethel Miller, secretary

For the Missionary society Mrs Lewis Myers, president, Mrs Leonard Carter vice president; Mrs Henry Dierdorff secretary; Miss Alice Thorton treasurer

The Missionary society of the Presbyterian church will meet this Thursday at the church The speaker will be Mrs Walter Driscoll vice president of the Board of Christian Education

Miss Janice Watson who is employed in the office of Lawrence Brothers in Sterling, is spending a weeks vacation with her folks the Arthur Watsons

The second cottage prayer meeting will be held tonight at 7 30 p m at the home of Mr and Mrs Wayne Bates

Miss Maud Conlon began teaching at Morrison school Monday She had been unable to start as she had been recovering from a broken arm and wrist A substitute teacher has been taking her place

Miss Arlene Ives of Aurora spent the week end with her folks Mr and Mrs Charles Ives

Jess Dysart is seriously ill at his home Mrs Gertrude Wallace is helping to care for him

The Rev Harvey Kline Des Moines Iowa who with his family moved here two weeks ago to assume the pastorate the church of the Brethren was installed Sunday by the Rev Charles Kumkel of Elgin Elder O D Buck presented him with the key to the church Rev Kline succeeds Rev S L Cover who gave up his charge because of ill health

Mrs Donald Stone returned home Saturday from the Rochelle hospital with her infant son Jeffrey Lee, who was born Oct 11 The maternal grandparents are Mr and Mrs Arthur Watson

Mr and Mrs Clarence Hodge and Mr and Mrs Steve Gall of Dixon motored to Chicago on Sunday

The Everready Sunday school class of the Presbyterian church will have a Halloween party at the Kerster gym Friday night The Westminster Fellowship will be guests

Mrs Albert Gross and daughter Diane returned Tuesday from Urbana where she has been visiting relatives since Friday

Transfusions Save New-Born Twins

Born 13 days prematurely with the often-fatal RH factor in their blood, twins Penelope (left) and Susan Sullivan were saved by a series of transfusions in Los Angeles. Doctors said the treatment of identical twins for RH factor simultaneously was unique in medical history

Wisconsin Village Buys W. A. A. Building

Chicago (AP) The village of Endeavor Wis population 420 has purchased an old village hall library and offices office building from War Assets Administration for $156

The building is 20 by 90 foot steel prefabricated structure at the WAA disposal center in Carrollville Wis

The Endeavor public school system was among 15 other priority claimants that obtained 58 steel buildings mainly for use as classrooms

Other priority claimants included the University of Wisconsin state of Wisconsin cities of Milwaukee and South Milwaukee, Abbey of Our Lady of New Melleray Peosta Iowa and schools in Mazomanie New Richmond Whitewater Luxemburg Beaver Dam Deerfield and River Falls Wis

"Old Time Religion" Loses Preacher Job

Sherburne, N Y, — (AP) — The ouster of a Baptist pastor for preaching 'old-time religion has been upheld by state Supreme Court Justice William H Coon

The Rev J Frank Ryder was removed as pastor of Sherburne Baptist church by a vote of the congregation Jan 6 On Feb 22 the church trustees placed a padlock on the church

The trustees objected to sermons which Ryder described as "old-time religion"

The matter was brought into court June 8 when the trustees charged that Ryder and about 50 followers had broken into the church through a side door to hold services.

The pastor had been rehired by a group of his supporters two days earlier.

Justice Coon ruled the June meeting was illegal because insufficient notice had been given the congregation

The village has a population of 1 192

GOT IT? GET IT! • GOT IT? GET IT!
ATLAS
Prager
BEST BEER IN TOWN
ATLAS BREWING COMPANY • CHICAGO
BRADY BEVERAGE COMPANY
604 Chicago Ave., Dixon, Illinois, Tel 781

Montgomery Ward

Rebuilt Motor Demonstration

• Watch This Amazing Demonstration!

• See the Precision Craftsmanship!

Demonstration Day---Sat., Oct. 23

At Our Farm Store, River & Ottawa St.

Car-owners! If you're hungry for a new car, don't miss this impressive demonstration in front of Wards Store! You'll see Wards Rebuilt Motors, mounted on a platform, in the open, actually running! Wards motors are completely rebuilt: not just overhauled. Heads, oil pump and pan assembled—ready for quick installation without mechanical adjustments. Cylinders rebored, new pistons, rings and pins!... Learn why it's wise—economical to trade your old motor for a Ward factory-rebuilt job! See the demonstration *now*. Don't miss it!

WARDS MOTORS AVAILABLE FOR...

Ford 1928-41
Chevrolet 1933-42
Plymouth - Dodge 1933-41
Chrysler 1937-42
DeSoto 1937-42

AS LOW AS 22.00 MONTHLY

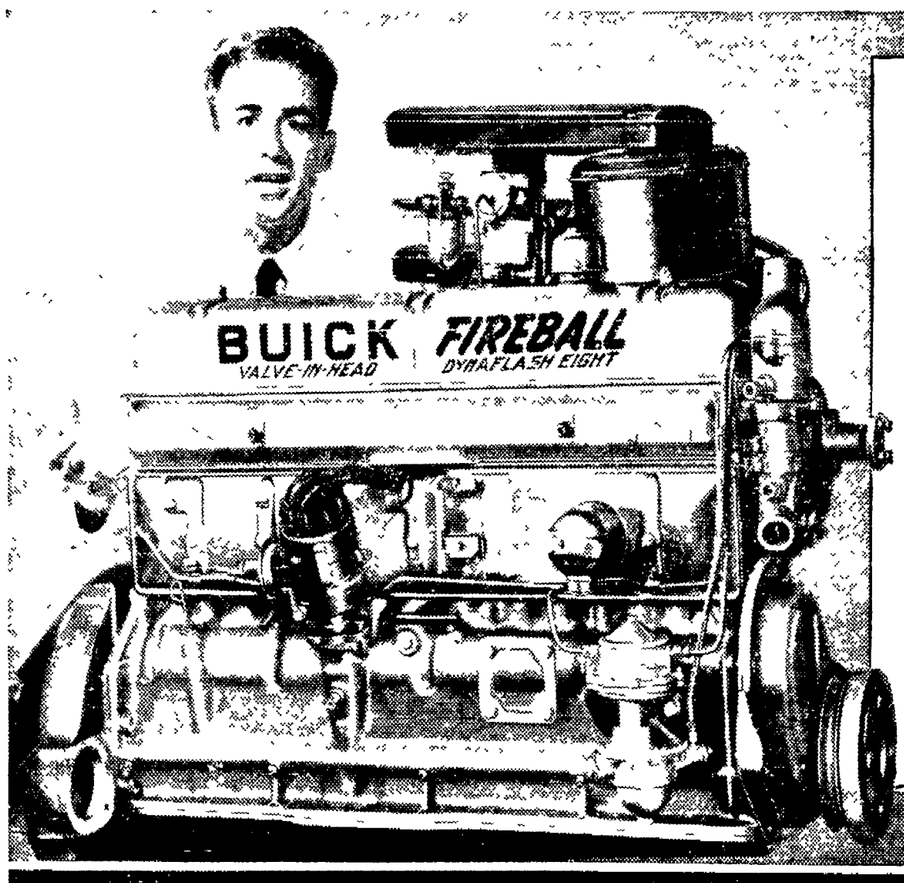

Here's what you get —all Factory-New

NEW Cylinder Block
NEW Crankshaft and Bearings
NEW Connecting Rods
NEW Pistons, Pins and Rings
NEW Push Rods and Tappets
NEW Oil Pump and Screens
NEW Oil Pan
NEW Thermostat and Housing
NEW Carburetor
NEW Air Cleaner
NEW Manifolds
NEW Water Pump
NEW Camshaft
NEW Timing Chain and Sprockets
NEW Cylinder Head
NEW Valves and Springs
NEW Rocker-Arm Assembly
NEW Flywheel Housing
NEW Flywheel
NEW Clutch
NEW Balancer
NEW Fuel Pump
NEW Distributor
NEW Spark Plugs
NEW Spark Plug Wires

PAY AS YOU DRIVE IF YOU WISH—

LIKE TO FEEL THIS UNDER YOUR TOE?

Step out with Brand-New Fireball Power in your old Buick

THIS is a brand-new Buick engine. It's fresh from the factory—straight from the same assembly line where the engines in 1948 Buick cars are built.

If you'd like to boss it around—mister, that's easy, if you have any Buick built since 1937.

All we need to do is take out your old engine —and put this one in.

Then *you* can feel the thrill of a brand-new Fireball engine. You can enjoy all the pep, power and performance that you'd get if you had a 1948 car.

It's spick and span, from head to pan, with all the features that make today's Buick engine the pacesetter of the power parade.

And it can be yours in less than two days. Look at the list of what you get—the most complete power package ever. There's a brand-new ignition system—brand-new clutch, pistons, pins, rings, valves—even the water pump.

We can make this offer because engine output has outstripped new-car production at the factory. The cost? Much less than you think, although it varies a bit from model to model.

Come in today for detailed figures on bringing your old Buick right up to date on power.

ENGINEERED Buick PARTS

BUICK CARE KEEPS BUICKS BEST

OSCAR JOHNSON MOTOR COMPANY

108 N. GALENA AVENUE --- DIXON

PHONE 15

NewspaperARCHIVE®

NATIONAL'S CAVALCADE OF VALUES!

YOU CAN SHARE THE SAVINGS IN NATIONAL'S $2,700,000.00 PROFIT SHARING DIVIDEND OFFER

OUR GREATEST SALE IN 49 YEARS!

YOUR GREATEST OPPORTUNITY TO SAVE!

FREE! NATIONAL'S Profit Sharing COUPON BOOK

Worth Over $5.00 In Trade

Only At Your National

HURRY!

DON'T DELAY... get your FREE Profit Sharing Coupon Book at your NATIONAL FOOD STORE TODAY! We have tried to plan enough for all but don't take a chance... call for yours early to be sure! NATIONAL FOOD STORES will distribute 500,000 of these valuable COUPON BOOKS beginning Thursday October 21st and ending Saturday October 30th... only one to a customer... YOURS FOR THE ASKING!

WHILE 500,000 BOOKS LAST!

GET YOURS NOW!

EVERYBODY SHARES in National's spectacular Multi-Million Dollar Profit-Sharing Plan to help you cut your cost of living! A Half-Million friends and customers of NATIONAL FOOD STORES will share in the $2,700,000.00 SAVINGS on more than 50 WELL KNOWN ADVERTISED BRANDS, thanks to the many PROMINENT MANUFACTURERS and SUPPLIERS whose enterprising cooperation has made it possible for NATIONAL to offer you these SENSATIONAL MONEY SAVING VALUES!

IT'S THE GRAND NEW, BRAND NEW FEATURE OF NATIONAL'S GREATEST SALE!

YOU ACTUALLY SAVE 5.40 ON THESE 54 WELL KNOWN BRANDS!

COUPON FEATURE	SIZE	SALE PRICE	WITH COUPON
Macaroni or Spaghetti AMERICAN BEAUTY	12 Oz. Pkg.	2 for 29¢	2 for 19¢
Aged Cheddar GOLD-N-RICH CHEESE	1 Lb. Pkg.	69¢	59¢
Embossed Quality BLUE RIBBON NAPKINS	80 Ct. Box	3 for 35¢	3 for 25¢
The Original Quality BROOKS CATSUP	12 Oz Btle.	2 for 35¢	2 for 25¢
Pure White-Fine Soap CHIFFON FLAKES	Large Pkg.	33¢	23¢
Instant Hot Chocolate CHOX CHOCOLATE	8 Oz. Can	25¢	15¢
For Quick Chocolate Drink COCOA MARSH	16 Oz. Jar	25¢	15¢
More Meat the Spaghetti CUDAHY SPAGHETTI	16 Oz Can	33¢	23¢
Plain or Rye Melba DEVONSHEER TOAST	3¼ Oz Pkg.	2 for 33¢	2 for 23¢
Sure, Quick Mix DROMEDARY CUP CAKE	9 Oz. Pkg.	2 for 37¢	2 for 27¢
For Spicy Cake Mix Dromedary DEVILS FOOD	14 Oz. Pkg.	27¢	17¢
The Original Mix Dromedary GINGER BREAD	14½ Oz. Pkg.	25¢	15¢
Angel White Cake Mix Dromedary WHITE CAKE	16 Oz. Pkg.	33¢	23¢
Shredded or Moist DURKEE'S COCONUT	4 Oz. Pkg.	2 for 33¢	2 for 23¢
Color Ease Package DURKEE'S MARGARINE	1 Lb Pkg.	39¢	29¢
Whipped Smooth Salad DURKEE'S DRESSING	Pint Jar	35¢	25¢
Candied Sweet Cucumber EVERBEST CHIPS	22 Oz. Jar	39¢	29¢
Pure Tomato Spread EVERBEST PRESERVES	14 Oz. Jar	29¢	19¢

COUPON FEATURE	SIZE	SALE PRICE	WITH COUPON
No Offensive Odor FLEECEY WHITE BLEACH	½ Gal. Btle.	27¢	17¢
Milk Chocolate Drops FRESH PACK CANDY	1 Lb. Pkg.	39¢	29¢
For Slicing or Spread GLENDALE CLUB CHEESE	2 Lb Box	79¢	69¢
Hekman's Health Building DUTCH TEA RUSK	Pkg of 12	2 for 35¢	2 for 25¢
Tapioca or Custard HIXSON'S DESSERTS	3 Oz Pkg.	3 for 23¢	3 for 13¢
Chili Con Carne with Beans HY POWER CHILI	16 Oz. Can	27¢	17¢
Packed with Gravy HY POWER TAMALES	16 Oz. Can	2 for 39¢	2 for 29¢
Biscuits In A Jiffy JIFFY BISCUIT MIX	40 Oz. Pkg.	43¢	33¢
May Bud Baby Gouda or MEL-O PURE CHEESE	11 Oz. Pkg.	49¢	39¢
Easily Digestible NEW ERA POTATO CHIPS	1 Lb Pkg.	79¢	69¢
No Rubbing Cream O CEDAR POLISH	8 Oz Btle.	2 for 35¢	2 for 25¢
No Rubbing Liquid OLD ENGLISH WAX	Pint Can	39¢	29¢
Quick Cookie Mix OCCIDENT BAKE	16 Oz Pkg.	31¢	21¢
Fine Toilet Quality OLIV-ILO SOAP	Reg. Bar	3 for 27¢	3 for 17¢
Smoother Peanut Butter PEANUT CREME	1 Lb. Jar	39¢	29¢
Super Soft Quality PROTEX TISSUE	650 Sht Roll	3 for 29¢	3 for 19¢
Three Delicious Icings QT INSTANT FROSTING	4½ Oz. Pkg.	3 for 29¢	3 for 19¢
Swift's Heavy Duty Soap QUICK ARROW FLAKES	Large Pkg.	31¢	21¢

COUPON FEATURE	SIZE	SALE PRICE	WITH COUPON
Saves Soap In Hard Water REX CLEANER	20 Oz. Pkg.	20¢	10¢
Best By Taste Test ROYAL CROWN COLA	12 Oz. Btle.	6 for 29¢	6 for 19¢
School Time Cocoanut SALERNO COOKIES	1 Lb. Pkg.	39¢	29¢
Ezy French For Salads SHEDD'S DRESSING	8 Oz. Btle.	23¢	13¢
Staley's Original CREAM CORNSTARCH	1 Lb. Pkg.	2 for 25¢	2 for 15¢
Staley's New Smoother Liquid STA FLO STARCH	Quart Btle.	21¢	11¢
Crystal White or Waffle SWEETOSE SYRUP	1½ Lb. Btle.	2 for 33¢	2 for 23¢
Dog and Cat Food STRONGHEART RATION	15½ Oz. Can	3 for 25¢	3 for 15¢
Staley's Golden SWEETOSE SYRUP	1½ Lb. Btle.	2 for 31¢	2 for 21¢
The Polka Dot Package SWIFT'S CLEANSER	14 Oz. Can	2 for 23¢	2 for 13¢
Swift's Shortening SWIFT'NING	3 Lb. Can	1.05	95¢
Today's Meat Value Bargain SWIFT'S PREM	12 Oz. Can	39¢	29¢
Softer Than Linen TONE HANKIES	5 Doz. Pkg.	23¢	13¢
Fine Facial Quality VANITY FAIR TISSUES	400 Ct. Pkg.	2 for 39¢	2 for 29¢
Double Action VANISH CLEANER	21 Oz. Can	21¢	11¢
Certified Quality Corned Beef WILSON'S HASH	16 Oz. Can	33¢	23¢
Wipe It On—Wipe It Off WALDORF GLASS WAX	Pint Can	39¢	29¢
Great Northern or Navy WASHBURN'S BEANS	1 Lb. Pkg.	2 for 29¢	2 for 19¢

HERE'S ALL YOU DO

To Get YOUR Profit Sharing Coupon Book

1. Go to your nearest NATIONAL FOOD STORE and accept your FREE Coupon Book from the friendly National folks. No obligation, no purchase necessary... just ask and you will receive. The amount of Coupon Books distributed each day will be limited in an effort to supply everyone from the first to the last to call.

2. Remove the Registration Certificate which is the first page in your Coupon Book. Sign your name and address in the space provided and leave the Registration page on deposit with your National Food Store as a record showing to whom the Book has been issued. Only one Coupon Book will be issued to each customer.

3. Now shop leisurely for the many advertised Well Known Brands offered in your Coupon Book. Coupons can be redeemed at your convenience... either at once or any time during the balance of the year. All Coupon offers expire January 1st 1949.

NO CONTEST.. NO ENTRY BLANKS.. NO WAITING! IT'S AS EASY AS ONE.. TWO.. THREE!

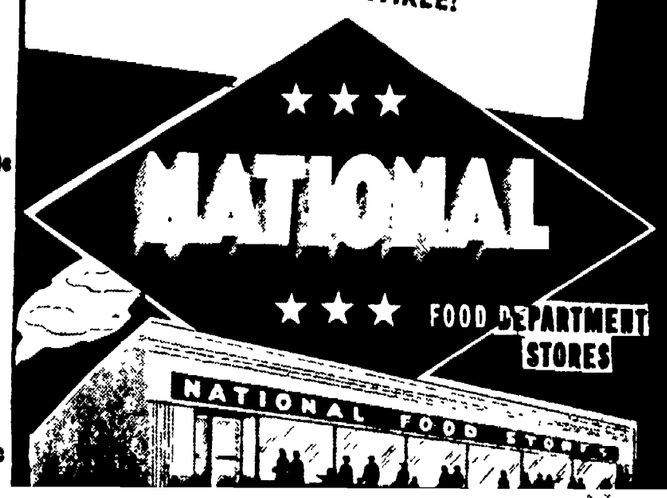

NewspaperARCHIVE®

Russ Always Lead "Double Policy" Life

By RELMAN MORIN
AP Foreign Affairs Analyst

The real key to the Russian riddle lies, I believe, in the fact that the Soviet government forever leads a double life.

Simultaneously, it is pursuing not one, but two foreign policies. One is a "plain" policy, concerned with security, trade, and all the interests that go to form the foreign policy of any nation. The other is the foreign policy of the Communist party.

These two are not always either parallel or compatible. The objectives are by no means the same. Sometimes, they seem to oppose each other.

At such times, gorgeous contraditions are succeeded by stunning paradoxes. The Russian line twists and turns and denies itself. It changes direction like a frightened dog on a football field.

• • •

Here is an example:

From the appearance of Hitler to the outbreak of war the Soviets were fiercely opposed to Germany. The two governments fulminated against each other for years in such terms as "fascist beasts," "Bolshevik, Mongolian savages," and similar pleasantries. The nazis hunted down and ruthlessly destroyed their Communists; the Reds, by deed and word, were openly hostile to everything German.

Yet, in 1939, Russia suddenly signed a non-aggression treaty with Germany. Magically overnight, the two governments became "friendly."

Do you remember the amazing circumlocutions and mental acrobatics performed by the American Communist leaders in trying to explain this to the shocked and bewildered brethren?

What they couldn't say, by way of explanation, was this:

That, at that moment, Communist party policy, with its line and its objectives, had been forced to give way to the "plain" foreign policy, which had, as its objective military security.

• • •

The Kremlin saw a war coming. Sooner or later, the German hordes would be turned on Russia. The Red army wasn't ready, then.

So, even though nazi Germany represented the deepest and worst and blackest type of capitalist state—the very type the Communist has sworn to destroy—party policy, for the time being had to be abandoned. It was a case of plain necessity.

Then, in 1940, Germany attacked Russia, as the Kremlin had foreseen. Russia suddenly found herself "allied" with some other filthy capitalists. But was she? Not according to Eugene Varga, a Soviet political expert. He wrote—

"The fact that the Soviet union and highly developed capitalist states were in the same camp against fascist aggression meant that the struggle of the two systems was relaxed and temporarily stopped. It did not mean, of course, that the struggle was ended."

• • •

In the same way, Russia allegedly disbanded the Comintern. The Comintern was the directing agency of Communist parties in other countries. Its objective, working through those parties, was to destroy every capitalistic state. So, presumably, during the time of collaboration, Moscow called off the dogs.

But in fact, as we now know, the Comintern simply put on a new, but not a cleaner, shirt, and became the "Cominform."

Because of the venomous hatred of the orthodox Communist for the capitalist nations, Lenin consistently frowned on any form of international cooperation. He was afraid of being out-voted in the democratic processes.

Therefore, he called the League of Nations a "devil's kitchen." He referred to the system of counting votes as "idiotic."

• • •

Yet, in 1922, the Soviet government began participating in international conferences. In 1945, it joined the United Nations.

Why? Again, because of plain necessity in terms of ordinary security.

In 1922, the Reds were only five years in their revolution. They dreaded an assault by the combined capitalistic nations. So, temporarily turning on the orthodox Communist line, they went into the league. For identical reasons, in 1945—because of being exhausted by the German occupation and the war in the east—they joined the U. N.

As of today, it is the Communist party policy which shapes and directs Russian foreign policy. It also aids "plain" foreign policy by putting Communist-controlled governments in the satellite nations, thus erecting buffers between Russia and the west.

Soviet action in Germany and Korea, and elsewhere in the world, however, are mainly dictated, not by considerations of trade or security, but by the original and unchanged objectives of the Communists.

But when the necessity again arises, the party line will be submerged again, and the Russians will come forward with a different face.

Palestine Map

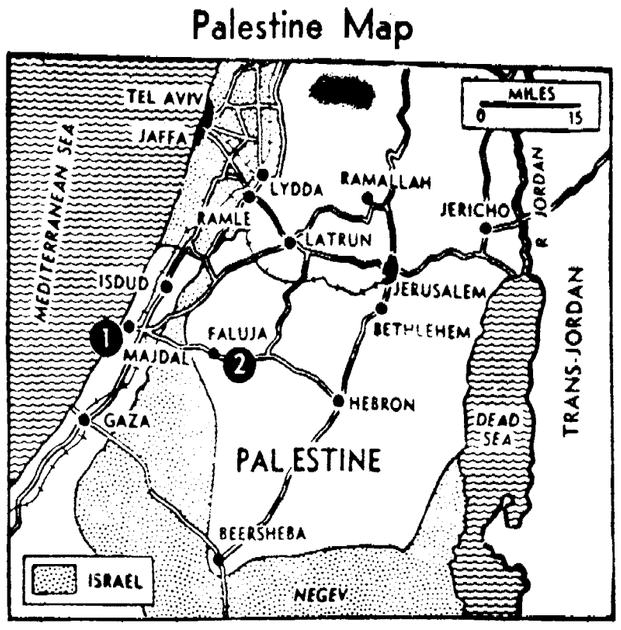

Israeli army forces striking southward, cut Egyptian supply road between Majdal (1) and Faluja (2) claiming a major victory in battle for the control of Negev. Israeli claimed the victory gained by bayonet fighting, cut Egyptian forces off from their supply base at Gaza and opened a supply line to besieged Jewish settlements in the Negev desert area. (NEA Telephoto)

Walton News

Mr. and Mrs. Doyle Morrissey and family of Sandwich spent a few days in this vicinity last week being called here by the death of Peter Gugerty.

Mr. and Mrs. Raymond Fitzpatrick and Donnie of Arlington, Mr. and Mrs. William Fitzpatrick, Mr. and Mrs. Bernard Fitzpatrick and daughter Nancy and Mr. and Mrs. Mark Middendorf and daughter Martha were supper guests at the home of Mr. and Mrs. Will Fitzpatrick Sunday.

Mr. and Mrs. Ralph Full and family spent Friday at the home of Mr. and Mrs. Melvin Daum.

The pupils of the Morrissey and Welty school and their teacher, Mrs. Margaret Payne tendered a birthday party last Tuesday night for two residents of the school district, Mrs. C. C. Morrissey and George Knapp. Both received gifts.

Mr. and Mrs. Melvin Daum were shoppers in Dixon Monday.

Mr. and Mrs. Charles Bishop and family are visiting in Ohio with relatives and friends.

The infant daughter of Mr. and Mrs. Leo Payne was baptized Sunday. Rev. Father Robert P. Donavan officiating at the baptism.

Mr. and Mrs. Thomas Decoursey were the sponsors.

Mrs. Louis Bushman of Amboy is spending a few days at Edmund Bushman home.

Mrs. Richard Hinkle and Mrs. Leo McCoy were callers last week at the home of Anna J. McCoy.

Mr. and Mrs. C. J. Morrissey and family, Mr. and Mrs. E. C. Morrissey and family, Mr. and Mrs. James Morrissey and family, Mr. and Mrs. Melvin Payne and family, and Mrs. Michael Blackburn were among those who attended the wedding recently in Rockford when Miss Josephine Czumskie became the bride of Joseph Friel in St. Stanulaus Catholic church, Rockford.

Mr. and Mrs. Edward Garland of Harmon were callers in this vicinity last Saturday night.

Mrs. Nellie McCoy is recovered from her recent illness and is able to leave the hospital.

Mrs. Marie McCaffrey and daughter Mary Jean of Harmon were callers in Walton Sunday.

Mrs. J. L. Carrington and son Frank were shoppers in Dixon last Saturday.

Mrs. Robert Farley and sister-in-law were callers in Walton last Wednesday night.

Planetoids, also called asteroids, are tiny planets revolving around the sun, mainly in orbits between Jupiter and Mars.

California Fliers Go After Endurance Mark

Fullerton, Calif., Oct. 21 (AP)—"We'll be home for Christmas," said Dick Reidel and Bill Barris as they took off Tuesday night in a single-engine cabin plane in search of a new endurance flight record.

Reidel, 34, and Barris, 35 intend to remain aloft in their "Sunkist Lady" for six weeks, which amounts to 1,008 hours. The existing record of 726 hours was set in 1939 at Long Beach, Calif., by Clyde Schlieper and Wes Carroll.

Beidel and Barris plan to make 50 pickups of fuel daily from jeeps. During these operations, their plane will fly about 50 miles an hour at an altitude of about 50 feet.

The men will alternate at the controls in four-hour shifts.

What they will enjoy best, they say, is radio communications with their families.

A Nutritious...Delicious MEAL WITH MEAT on a BREAD & BUTTER BUDGET

HYPOWER CHILI

Home-Made FLAVOR

Make your cup cakes with Cuplets®. Contains the same fine quality ingredients you use. Needs only egg and milk added. Makes 12 to 18 delicious cup cakes. And it's precision-mixed for sure results. Get Cuplets.

Two more quality baking mixes for you

FLAKO PRODUCTS CORPORATION
Maker of superior baking mixes since 1922

LOOK

At the Deicious, Raised, Glazed Donuts We Make Fresh Daily

You won't be satisfied to just LOOK at them, you will want to TASTE them.

After your first bite you'll be convinced that we make the best donuts in town.

Drive Out Today — And Every Day

THE DIXIE CREAM DONUT SHOP

406 Chicago Avenue Phone X598

Good Morning! was your shave a Treet?

10¢ AND 25¢ PACKS

Keep in Step • Full of Pep with BEIER'S Enriched BREAD

WE THANK YOU FOR YOUR PATRONAGE

Plowman's Busy Store

PHONES 1714 -- 919 -- 918 --- WE DELIVER

--A COMPLETE FOOD STORE--

Quality Meats -- Fancy, Fresh Fruits and Vegetables
Nationally Advertised Brands Fancy Groceries
Frozen Foods -- Ice Cream

MILNOT MILK 3 14-oz. cans 35¢

Main Street Coffee Ground to Suit Only 37¢ lb.

Ivory Soap 2 Large Bars 31¢

Fab or Surf WASHING POWDER pkg. 29¢

SUNSHINE Krispy Crackers 1-lb. pkg. Only..... 25¢

CRISCO 3 lb. can $1.07 1 LB. CAN.....39¢

FOULD'S Macaroni or Spagh. 2—8-oz. Pkgs. 21¢

MIRACLE WHIP Qts. Only 65 Pts. Only 35¢

REAL PEARL TAPIOCA Only 15 pkg.

JEL-SERT ALL FLAVORS 3 pkgs. 14¢

TOMATO JUICE Tru-Value - Giant Size 46-oz. can Can..... 23¢

CRESCENT PUMPKIN No. 2½ Can 10¢

Schulze Crackers So Thin, So Crisp, So Fresh 1-lb. pkg. 27¢

LIGHT or DARK Karo Syrup 2 Bot. 29¢

Fresh Fruits and Vegetables

NO. 1 COBBLER POTATOES Winter Storage 100-lbs. $2.49

Tokay Grapes 2 lbs. 15¢

TEXAS SEEDLESS GRAPEFRUIT 10 for 29¢

EAT MORE CRANBERRIES 1-lb. Only.... 19¢

FLORIDA JUICE ORANGES doz. 25¢ 2 DOZ., ONLY 49¢

NO. 1 JERSEY SWEET POTATOES 3 lbs. 23¢

--- FROZEN FOODS ---

Grapefruit Segments 1-lb. pkg. 10¢

FRENCH FRIED POTATOES 29¢

Chili Con Carne With Beans pkg. only.... 17¢

Quality Meats

CHEESE 2 lb. box 79¢

GOOD LUCK Oleomargarine lb. 39¢

Ham Loaf ....lb. 59¢

QUALITY Sliced Bacon lb. 59¢

BUTTER Fresh Creamery (Dixon) lb. 65¢

Dubuque Ready-to-Eat Picnic Hams 4 to 8 lb. Avg. lb. 49¢

ARMOUR'S STAR Slab Bacon lb. 59¢

--Beef Specials-- Fresh Ground, All Beef HAMBURGER ..lb. 49¢

CHOICE CUTS Swiss Steak lb. 69¢

All Cuts SIRLOIN STEAK .....lb. 73¢

SWIFT'S BEEF Chuck Roast lb. 49¢

whether you use a percolator

...or a dripolator

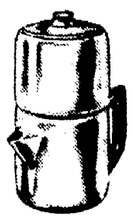

...or a glass coffee maker

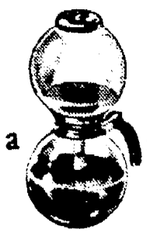

the secret of coffee flavor is the coffee you put in the pot

McLaughlin's MANOR HOUSE COFFEE

No matter how you make coffee, you'll taste a *difference!* The rich, plentiful flavor of selected coffee beans, FLAME-ROASTED to seal in the freshness, bring out the goodness... make *this* coffee hearty, not harsh. It's a friendly flavor — makes everything else taste better. You're missing lots of coffee pleasure without it!

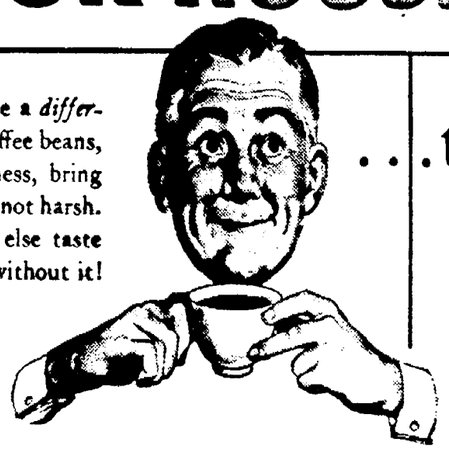

...the flavor's too good to miss

NEWSPAPERARCHIVE®

Business Mirror

BY SAM DAWSON

New York, Oct 21—(AP)—That five billion dollars we gave ECA to spend on recovery abroad will be gone by April. And some people are beginning to ask just how wisely Europe is using what it is getting.

This question becomes sharper today as the Economist Cooperation Administration puts us on notice that at least another billion will be asked of the new congress to keep the program running until next summer. More, of course, will be asked for the following year.

To date more than two billion dollars of the total sum has been granted to Europe under the Marshall plan.

About a fourth of that has been for purchases in this country through private American exporters. A slightly smaller sum has been used by various federal agencies for shipment to Europe, mostly foodstuffs Ocean freight charges ate up another eighth

The lion's share, three-eighths roughly, has gone for offshore purchases—that is, for products of other nations notably Canada, Latin America, and the Marshall Plan countries themselves.

Many American industrialists believe that Europe could be doing more itself right now than it is

Our imports from Europe have been rising, but they could rise more if the prices weren't out of sight Imports from Europe actually mean repayment to us—repayment in their goods for the goods and money we are pouring into Europe.

Economists are much more worried about Europe's slowness in using ECA funds to get capital goods—the tools by which they can sell in world trade

Of the two billion dollar ECA authorization by mid-October only about $100 million or one-twentieth, has gone for capital goods

Machine tool makers here complain that European industrialists want to buy American tools but are being denied the ECA funds to do so The denial comes not from ECA but from European politicians who have been asking only for food and consumer goods to keep their people fed and content—the old Roman trick of giving the people bread and circuses

However there are signs now that finally emphasis is turning away from relief—that is sending mostly food fuel and other goods for Europeans to consume, Many American businessmen believe that in the future we will send more productive tools, the capital goods and machinery with which Europe can start producing again. These will be bought in large share directly from the people here who make them.

Estranged

Setting aside his loyalties to the golden state, Gov Earl Warren, of California, graciously accepts glass of Florida orange juice presented to him on his arrival in Miami, Fla for the American Legion convention

(NEA Telephoto)

A low-cost method of making barium chloride, an important chemical reagent widely used in industries, has been revealed The process uses as raw materials the mineral barytes which is barium sulfate, and magnesium chloride, perhaps the cheapest source of chlorine.

ICC Investigates 10 Phone Service Gripes

Springfield Ill, Oct 21—(AP)—The state Commerce commission has ordered an investigation of complaints it has received about Illinois Commercial Telephone company service

D C Wood commission telephone engineer will direct the inquiry and report Nov 4 Chief Examiner William Helander said the commission received complaints from 10 communities

The commission announced yesterday that "unless service is improved the commission will reduce the company's rates in communities where there has been no improvement

Increases granted February totaling $870 000 a year were "predicated upon improvement in the company's service" the commission said

Burton W Street president and general manager, said more than $1 200 000 had been spent on improvements between January and September

The company serves 218 downstate cities and villages

Muskrats get their name from a pair of perineal glands which secrete a very strong and penetrating but not unpleasant odor of musk The annual harvest is about 10 000 000 pelts

Three State Exhibitors Take K. C. Blue Ribbons

Kansas City, Oct 21 (AP) Three Illinois exhibitors were awarded blue ribbons this week for animals adjudged champions of their breeds at the American Royal Livestock show

Edellyn Royal Leader the 66th shown by Edellyn farms of Wilson Ill, was chosen champion bull of the Shorthorn division and Eileenmere the 1 000th owned by the J. Garret Tolan farms, Pleasant Plains, Ill., was named champion bull of the Angus division.

The championship Southdown ram is owned by Helms brothers of Belleville, Ill.

In a striking clock, the first stroke usually marks the exact hour.

Ceres is the largest planetoid, and is about 480 miles in diameter.

INDEPENDENTLY OWNED
ROYAL BLUE FOOD STORES
BEST QUALITY ALWAYS

DIXON Eldon R. Myers, Owner GRAND DETOUR

FINEST QUALITY - BEST IN SERVICE

KEYKO MARGARINE lb. 35c
CRISCO 3 lb. can $1.11
FOLGER'S COFFEE lb. 52c

POTATOES 2 Bag 65
CHIPPEWA GOOD COOKERS

APPLES GOOD COOKING ..... Bu. $2.99
ORANGES FLORIDA JUICE LARGE SIZE ..... Doz. 49c

PEACHES SU-Z-Q, HALVES or SLICES ..... No. 2½ can 27c
PINEAPPLE JUICE ..... 46-oz can 39c
TOMATO JUICE CAMPBELL'S 2 cans 21c
PEAS AR-B-3 SIEVE ..... 2 cans 37c
PORK & BEANS CAMPBELL'S 2 cans 25c
PEANUT BUTTER PETER PAN ..... Jar 31c
SALAD DRESSING ICE-BERG ..... Qt. Jar 59c
PRUNES NEW PASTEURIZED LARGE SIZE ..... lb. 25c

Ivory Soap Med. 10c-2 lge. for 33c
DREFT 2 Large Pkgs. 59c

Potts QUALITY MARKET
— AT THE ROYAL BLUE —

CANNED HAMS Oscar Mayer -- Ready-to-Eat . 88c lb.
PICNIC HAMS KERBER'S or RATH'S ..... 49c lb.
Pot Roast GRADE A 69c lb.

DAILY DELIVERIES — PHONE 106

If you were the President of A&P...

What would you do to make your A&P a better place to shop?

Have you ever said to yourself, "If I were the President of A&P, I know what I'd do"? I think there are many A&P customers who would like the opportunity to express themselves on the subject of their A&P. I really believe that from your side of the counter, you know A&P best. That's why I ask your opinion.

You can help to make your A&P an even better place to do all your food buying by sending me your suggestions ... criticisms ... and opinions.

For instance, what about our service? Is it as courteous and helpful as you would like it to be? Is it prompt and efficient, too? Do you always find all items plainly and correctly price-tagged – as they should be? What in your opinion are we doing that we could do even better? Or what are we not doing that you feel we should do?

I INVITE YOU TO WRITE AND TELL ME HOW YOUR A&P MAY SERVE YOU BETTER

We of A&P want to make our stores the finest places of all in which to shop. That is why your suggestions, criticisms and opinions will be gratefully received and acknowledged. You see there are 100,000 employees of A&P from coast to coast jealously guarding the A&P reputation for courteous, honest, and efficient service. They never want to fail you in any way, but if they do, I am sure that they, as well as I, would appreciate your writing me.

A&P ESTABLISHED 1859

John A. Hartford, *President*
THE GREAT ATLANTIC & PACIFIC TEA COMPANY
Graybar Building, New York 17, N. Y.

THE GREAT ATLANTIC & PACIFIC TEA COMPANY

NewspaperARCHIVE® NewspaperARCHIVE®

Kroger

FAMOUS BRANDS
THE GREATEST VALUE SHOW

CUSTOMERS CAN WIN

FREE FOOD
FOR ONE YEAR
PLUS A TOTAL OF
$415,000.00
IN CASH AND MERCHANDISE PRIZES IN EIGHT NATIONAL CONTESTS

To 3 prize winners in each of these 8 contests, who buy the products at a Kroger Store and write the name and address of that store on their winning entries, Kroger will award a year's supply of groceries for a family of four.* $1,200.00 in certificates redeemable at any Kroger Store.

The judges of these 8 contests will select from the winners of their respective contests the 3 best "Kroger entries" as Kroger winners. The decisions of the judges, based on the rules of their respective contests, will be final. "Kroger entries" will be those that bear the name and address of a Kroger Store.

WRITE THE NAME AND ADDRESS OF YOUR KROGER STORE ON EVERY ENTRY.

GET RULES, ENTRY BLANKS, AND PRODUCTS FOR THESE CONTESTS AT YOUR KROGER STORE.

WIN ONE OF 20 NEW '49 FORDS
IN THE PARKAY MARGARINE CONTEST
$50,000 in prizes. 4 Fords, 20 Cory Coffee Makers, 20 Toastmaster toasters, 40 G.E. Table Radios, 40 $10 bills every week for five weeks plus $1000 jackpot for final winner.
PARKAY 39c
THREE KROGER FREE-FOOD PRIZES IN ENTIRE PARKAY CONTEST

WIN $10,000.00 IN CASH
FIRST PRIZE IN THE OXYDOL CONTEST
$60,000 in cash prizes. 10 $5000 bills and 2000 $10 bills.
OXYDOL pkg. 33c
THREE KROGER FREE-FOOD PRIZES IN THE OXYDOL CONTEST

WIN A TRIP TO HOLLYWOOD
IN THE QUAKER OATS AND MOTHER'S OATS CONTEST
Spend a week with Roy Rogers. 22,501 Roy Rogers merchandise prizes.
QUAKER OATS lge. pkg. 35c
THREE KROGER FREE-FOOD PRIZES IN THE QUAKER CONTEST

WIN ONE OF 24 NEW '49 FORDS
IN THE SUPER SUDS CONTEST
$67,000 in prizes. 4 Fords, 8 G.E. Ironers, 100 G.E. Irons, $80 prizes of a year's supply of Super Suds each week for six weeks.
SUPER SUDS 33c
THREE KROGER FREE-FOOD PRIZES IN ENTIRE SUPER SUDS CONTEST

WIN $10,000.00 IN CASH
FIRST PRIZE IN THE LIPTON TEA CONTEST
$36,117 in prizes. 5 $1000 and 50 $100 cash prizes. 300 merchandise prizes. $1000 extra to grand prize winner if official entry blank is used.
LIPTON TEA 65c
THREE KROGER FREE-FOOD PRIZES IN LIPTON TEA CONTEST

WIN $100.00 A MONTH FOR LIFE OR $25,000.00 IN CASH
IN THE PALMOLIVE CONTEST
$67,000 in prizes. 10 new Fords, 25 Westinghouse Laundromats, 50 Fromm Silver Fox Scarves, 250 Toastmasters, 2000 Colgate Treasure Chests.
PALMOLIVE SOAP 3 reg. bars 29c
THREE KROGER FREE-FOOD PRIZES IN PALMOLIVE CONTEST

WIN ONE OF 101 SCHWINN BICYCLES
IN THE QUAKER PUFFED WHEAT AND RICE CONTEST
Models for boys and girls
QUAKER PUFFED WHEAT 2 for 25c
PUFFED RICE 2 for 29c
THREE KROGER FREE-FOOD PRIZES IN THE QUAKER CONTEST

WIN ONE OF 30 NEW 1949 MERCURYS
IN THE LEVER MERCURY-A-DAY CONTEST
$100,000 in prizes. A Mercury and 100 $10 bills five days a week for six weeks. Spry, Lux Soap, Lux Flakes, Rinso, Swan, Lifebuoy and Silver Dust.
SWAN 2 for 21c
LIFEBUOY 3 for 29c
LUX FLAKES pkg. 33c
RINSO 33c
LUX SOAP 3 for 29c
SPRY 3-lb. can $1.09
THREE KROGER FREE-FOOD PRIZES IN THE ENTIRE LEVER CONTEST

"Romance" RHINESTONE JEWELRY
Get a complete set BEAUTIFUL, BRILLIANT
Platinum colored metal. Rhodium plate . . . will not tarnish.

YOUR CHOICE only 50c
Fed. Tax, Postage, Handling Included
and dated end from Hot-Dated Coffee bag or coupon from Kroger Vacuum Coffee

SAVE UP TO 17c A POUND ON
KROGER SPOTLIGHT COFFEE . . . lb. 40c
French Brand lb. 47c
Fresh, Hot-Dated, store-ground
Kroger Vacuum lb. 49c
Enriched with fine mountain-grown beans

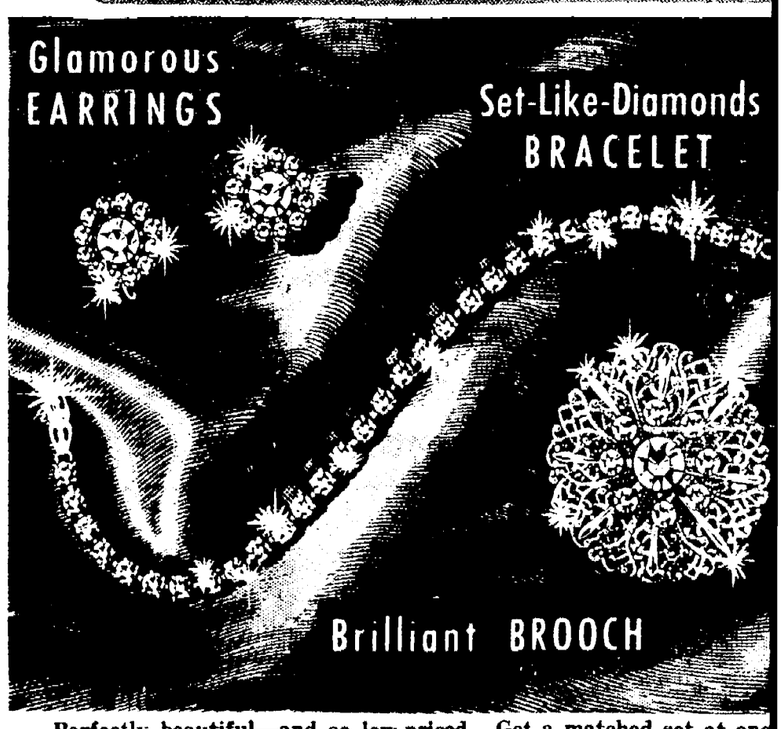

Perfectly beautiful—and so low-priced. Get a matched set at one. Two bracelets joined together form a flattering necklace—attach the brooch for a glorious pendant. Hurry! Let this diamond-bright rhinestone jewelry make your costumes glamorously complete.

NewspaperARCHIVE® NewspaperARCHIVE®

SALE!

ON EARTH

DIXON'S NEWEST KROGER SUPER MARKET

113 PEORIA AVENUE

s, Kroger sincerely thanks you for your enthusiastic welcome of our new Super Market! u came . . . you saw . . . you approved and you liked our open house values . . . our f-service refrigerated cases . . . our unexcelled variety of fine, fresh foods and household pplies . . . our wide spacious aisles that make shopping easier and faster. Continue to oy the convenience of one-stop shopping in our modern food department store. We lcome you again this week with more big values.

RE FINE
RANULATED SUGAR 5-lb. bag 39c

MORE BRAND—For Table Use or Cooking
ARGARINE lb. 29c

ety Smooth Texture, Makes Two Pies
ROGER PUMPKIN No. 2½ can 10c

IDSOR CLUB WISCONSIN'S FINEST
IEESE FOOD 2 lb. box 79c

CED OR HALVES IN SYRUP
L-TOP PEACHES 2 No. 2½ cans 47c

-FASHIONED—KROGER
OCOLATE DROPS lb. cello bag 29c

GY, MEATY, RED TART PITTED
ROGER CHERRIES 2 No. 2 cans 49c

NDARD PACK, FINE FLAVOR, RED RIPE
MATOES Solid pack 2 No. 2 cans 29c

NDARD PACK CREAM STYLE
LLOW CORN 2 No. 2 cans 29c

DER, SWEET
EEN GIANT PEAS 2 No 303 cans 39c

CIOUS, NATURAL FLAVOR
NDERLEAF TEA ½-lb. pkg. 59c

M CONTENTED COWS
RNATION MILK 3 tall cans 45c

PPED OR STRAINED
RBER'S BABY FOOD 3 cans 25c

SH, RICH, SMOOTH
AFT'S MIRACLE WHIP pt. 39c

LUCKIES, CAMELS, CHESTERFIELDS
CIGARETTES Buy by carton $1.79

RICH FLAVORED SYRUP
NEW ENGLAND SYRUP 12 oz. 23c

KROGER'S SMOOTH, FLAVORFUL
SALAD DRESSING qt. 57c

KROGER EVAPORATED
MILK 3 tall cans 42c

FAMOUS BRAND SHORTENING
CRISCO or SPRY 3 lb. can $1.09

FOR LIGHT DELICATE CAKES—SWANS DOWN
CAKE FLOUR Lge. pkg. 39c

JUST ADD WATER, YEAST INCLUDED, PILLSBURY
HOT ROLL MIX pkg. 25c

MADE WITH HEARTS OF WHEAT
KROGER FLOUR 10-lb. bag 69c

FOR DISHES TOO
VEL or DREFT Lge. pkg. 29c

FOR SMOOTHER HANDS
IVORY SOAP 2 med. bars 21c

IN FLAKE FORM
IVORY SNOW Lge. pkg. 33c

OCEANS OF SUDS WITH
TIDE Lge. pkg. 33c

3 REG. BARS
LUX SOAP 29c 2 bath size 27c

2 LARGE BARS
SWAN SOAP 33c 2 reg. bars 21c

FROZEN FOODS

ECONOMICAL—GOLD BRAND
SWEET PEAS 12-oz. pkg. 19c

BIRDS EYE
CUT CORN pkg. 28c

BIRDS EYE MIXED
VEGETABLES pkg. 31c

BIRDS EYE
SPINACH pkg. 29c

BIRDS EYE
PEAS-CARROTS pkg. 31c

BEAUTY-HEALTH-AIDS

COLGATE, PEPSODENT, KOLYNOS
TOOTH PASTE 50c size 43c

Prell, Rayve, Shasta, Drene, Halo
SHAMPOO 60c size 49c

Lotions Jergen's 50c size 45c Trushay 50c size 47c

ANTISEPTIC
LISTERINE 75c size 69c

NAIL POLISH REMOVER
CUTEX Plus Fed. tax 25c

BAKERY TREATS

FRESH AND SPICY
CINNAMON ROLLS Pkg. of 9 19c

ALWAYS YOUR BEST BREAD VALUE
KROGER BREAD 2 1½-lb. loaves 27c

Kroger Baked—Toasted Cocoanut Frosting
Cocoanut Fluff Cake each 49c

Regular Price 23c—Filled With Tasty Jam
KROGER FIG BARS 16-oz. tray 19c

CRISPIER—FLAKIER—KROGER
SODA CRACKERS lb. box 23c

DAIRY DEPARTMENT

WINDSOR—WISCONSIN'S FINEST
AMERICAN CHEESE lb. 59c

LONGHORN STYLE
CHEDDAR CHEESE lb. 59c

NUT FLAVOR
SWISS CHEESE lb. 65c

With a Bit of Nip to Its Freshness
SHARP CHEESE lb. 65c

PASTEURIZED OR HOMOGENIZED
FRESH MILK 2 qts. 43c

KRAFT
VELVEETA CHEESE 2-lb. box 99c

FREE PARKING SPACE

AT REAR OF STORE

STORE HOURS
Daily 8 A. M. to 5:30 P. M.
Saturdays 8 A. M. to 9 P. M.

MR. FARMER
WE PAY CASH FOR EGGS

SLICED OR HALVES
Libby's Peaches 6 cans $1.69 No. 2½ can 29c

THRIFTY APPETIZING LIBBY'S
Fruit Cocktail 6 cans $2.29 No. 2½ can 39c

MADE FROM CHOICE TOMATOES
Tomato Juice 12 cans $2.98 46-oz. can 25c

SWEET TENDER
Libby's Peas 6 cans $1.10 2 No. 303 cans 37c

YELLOW CREAM STYLE
Libby's Corn 6 cans $1.04 2 No. 303 cans 35c

MADE FROM RED RIPE TOMATOES
Libby's Catsup 6 bottles $1.15 2 14-oz. bottles 39c

DEEP BROWN
Libby's Beans 6 cans 85c 2 14-oz. cans 29c

RICH TOMATO
Libby's Juice 6 cans 73c 2 No. 2 cans 25c

ALL GREEN
Libby's Asparagus 6 cans $2.25 No. 2 can 45c

YOUNG, TENDER, MEATY LIBBY'S
Wax Beans 6 cans $1.35 No. 2 can 23c

FANCY JULIENNE LIBBY'S
Whole Beats 6 cans 73c 2 No. 2 cans 25c

GARDEN FRESH PACK LIBBY'S
Cut Beets 6 cans 65c 2 No. 303 cans 23c

FANCY, WHOLE KERNEL
Libby's Corn 6 cans $1.15 2 No. 303 cans 39c

FANCY, WHITE CREAM STYLE
Libby's Corn 6 cans $1.04 2 No. 303 cans 35c

GOLDEN CREAM STYLE
Libby's Corn 6 cans $1.04 2 No. 303 cans 35c

MIXED SELECTED
Libby's Vegetables 6 cans 85c 2 No. 303 cans 29c

FREE -- 6-PC. SET of HOUSEHOLD ALUMINUM

To be given away Saturday night, Oct. 23rd You do not have to be here to win. See large display at Kroger's Dixon Store. No purchases necessary—just register your name inside store.

GER-CUT SHOULDER—BONE, NECK BEEF REMOVED
BY BEEF CHUCK ROAST lb. 59c

GER-CUT FLAT BONE, LONG END REMOVED
BY BEEF SIRLOIN STEAK lb. 75c

TOO FAT, NOT TOO LEAN—BEST VALUE
MBURGER lb. 49c

END CUT-LOIN
RK ROAST lb. 55c

FT'S PREMIUM, BONELESS ROLLED
AL ROAST lb. 65c

CTED QUALITY LAMB
G O' LAMB lb. 59c

OUR'S STAR
RK SAUSAGE Lb. roll 49c

OUR'S WHITE LABEL
CED BACON lb. 59c

MICHI GOLDEN, FULL DRESSED
DUCKLINGS Oven-ready lb. 63c

ARMOUR'S STAR
SLICED BACON lb. 73c

ARMOUR'S STAR
DRIED BEEF 4-oz. cello pkg. 39c

ARMOUR'S STAR
FRANKFURTERS lb. 55c

NEW PACK, BULK
SAUER KRAUT lb. 10c

KROGER, FRES-SHORE
OYSTERS pint 79c

SMOKED, SUGAR CURED
BACON SQUARES lb. 39c

Tokay
GRAPES
lb. 10c

Texas
Oranges or Grapefruit
Bag 49c

APPLES
Jonathan or Golden Delicious
Bu. $2.99

FROM FAR NORTH
POTATOES

COBBLERS 100-lb. bag $2.79
Approximate Wt.

RED TRIUMPHS 100-lb. bag $3.29
Approximate Wt.

McCLURES 50-lb. bag $1.89
Approximate Wt.

IDAHOS 25-lb. bag $1.29
Approximate Wt.

SWEET POTATOES
3 lbs.
25c

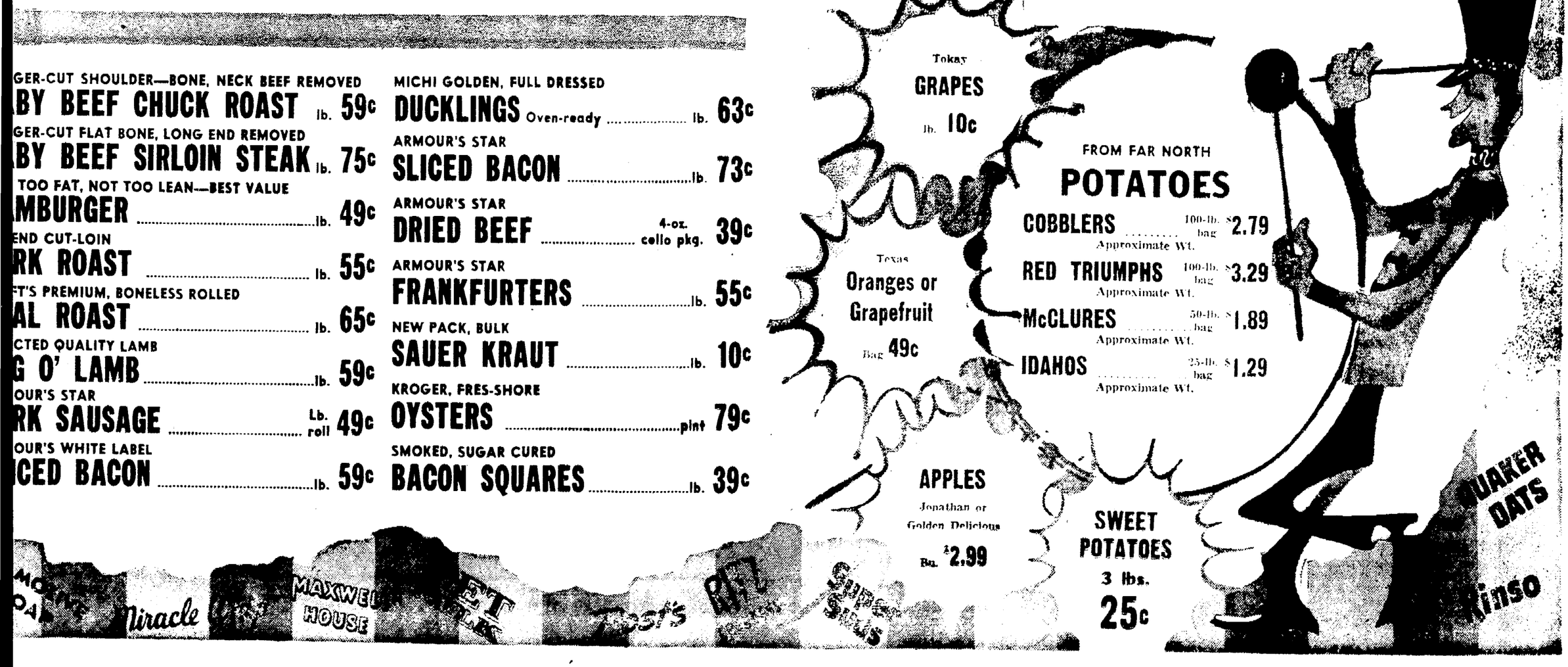

NewspaperARCHIVE®
NewspaperARCHIVE®

Nelson Youth Hurt When Motorcycle, Automobile Crash

Nelson, Oct. 20—Dennis Waller, (Telegraph Special Service) eldest son of Mr. and Mrs. Fred Waller, suffered a badly bruised left leg and a shoulder injury Sunday whe nthe motorcycle he was riding struck a car driven by Mrs. William Weber as she backed from her driveway.

The motorcycle and car were damaged slightly.

Miss Rita Babin of Chicago visited over the weekend with her parents, Mr. and Mrs. John Babin and other relatives.

Mrs. Maurice Fiegely entertained a number of relatives at her home Sunday honoring the birthday of her husband.

George Steffens of Chicago spent Saturday and Sunday in Nelson with relatives.

Mr. and Mrs. Leonard Anderson of Maple Park, visited the weekend with Mrs. Anderson's parents, Mr. and Mrs. John Moeller and family.

Mr. and Mrs. James McMurray and sons of Sterling were entertained Saturday evening at the home of Mr. McMurray's brother-in-law and sister, Mr. and Mrs. Howard Wesner and family.

Leon L. Mulcahey, son of Mrs. Willard Salmon, left Monday for Des Plaines, where he is employed by the Illinois Air National Guard Aircraft and Engineers Mechanics organization.

Mr. and Mrs. Ward Hartshorn arrived by plane Friday morning from Herford, Texas, where they had been visiting. They were summoned by the illness of Mr. Hartshorn's father, Will Hartshorn who is a patient at the Sterling hospital.

Mrs. Howard Wesner has resigned her position at the Laursen Hardware company of Rock Falls, and accepted a position at the Northwestern hotel at Nelson.

Mr. and Mrs. W. T. Snyder visited their son and daughter-in-law, Mr. and Mrs. Avon Alexander at Clinton, Iowa on Tuesday.

Mr. and Mrs. LeRoy Genz took Johnny Waller, Eddie Gale, Gene and Dick Horner to Rock Falls, Friday evening where the boys witnessed their first football game, between Rock Falls and Geneseo.

Mrs. Edward Ortgiesen, accompanied by her neice, Mrs. John L. Miller of Sterling, went to Chicago Thursday where on Friday they attended the funeral services of Mrs. Laura Douglas which were held from the Senne funeral home at Maywood. Mrs Ortgiesen arrived home Sunday accompanied by her brother and sister-in-law, Mr. and Mrs. Hugh Gardner of River Forest who spent the afternoon at the Ortgiesen home.

Candy, the pet pedigreed cocker spaniel belonging to George Cissman was instantly killed Monday morning about 7:30 by a gravel truck in front of the Carl Knox residence.

Mrs. LeRoy Janssen has returned to her home south of Rock Falls after spending the past two weeks at the home of her mother-in-law, Mrs. Grace Janssen. Mrs. LeRoy Janssen who has been quite ill, is much improved in health at this time.

Elmer Shoemaker attended the wedding of Miss Rosemary Bennett to Robert Chapinski which was solemnized Saturday morning at St. Mary's Catholic church in Sterling.

Richard Stitzel and classmate Franklin Shaw arrived Friday afternoon and left for Carthage, where they attended the football game and homecoming celebration at Carthage college. They later visited Shaw's parents at Keokuk, Iowa, before returning to Nelson where they were dinner guests Sunday evening. They left for Chicago Monday morning to resume their studies.

Mr. and Mrs. Sam Hunter entertained the following relatives at a chicken dinner Sunday: Mr. and Mrs. Earl Hammond and son Billy and daughters, Dorothy and Barbara, Roy McClain and sister, Miss Belda McClain of Rochelle, Mr. and Mrs. Mort Hunter of Amboy, Mr. and Mrs. Jerome Bertson and son Larry Jerome, Mr. and Mrs. Huey Snow and Mr. and Mrs. William Payne and daughters Linda and Shirley of Rock Falls.

Lee Bevinogue of the University of Illinois at Champaign visited last weekend with relatives here.

Mrs. Ernest Schoaf entertained a number of classmates on Thursday afternoon honoring the 13th birthday of her oldest daughter, Shirley. The afternoon was enjoyed in playing bingo and prizes were received by Gloria Harms and Phyllis Lemon. Refreshments were served to the following friends and classmates, Robert and Jean Fleskes, Carolyn Holaday, Judy Moore, Philip Lennon, Gladys, Marilyn and Johnny Waller, Gloria Harms, Jim and Danice Wesner, Allan Hendryx, Paul Timmons, Lois Pritchard and Joanne Suitts. Shirley received many lovely gifts.

Mr. and Mrs. Verlyn Snyder of north of Morrison visited his parents, Mr. and Mrs. W. T. Snyder over the weekend.

The students of the Nelson school enjoyed a two day vacation on Thursday and Friday, when their teachers, Mrs. Bessie M. Gale and Miss Lucille Moats attended institute at Dixon.

Mr. and Mrs. Oscar Witzleb and family of Dixon have been staying with her mather, Mrs. Victoria Bevilacqua while a new furnace is being installed at their home in Dixon.

Mrs. Bessie Miller was hostess to the members of her pinochle club at her apartment Wednesday evening. Two tables were in play and prizes were received by Mrs. Flo Stitzel and Edith Ortgiesen. The next meeting will be with Mrs. Stitzel. Mrs. John L. Miller of Sterling was a guest and Mrs. Eugene Ortgiesen has been invited to join the club.

Mesdames: Laverne Horner, Harry Remrey, Edward Janssen, John Gale and Leo Hansen, attended the home appliance show which was conducted Wednesday afternoon at the Loveland Community House at Dixon.

Raymond Janssen is confined to his home with an attack of pleurisy.

Sunday, Mr. and Mrs. Bernard Shoemaker visited their son and daughter-in-law and new grandson, Robert Darrell, son of Mr. and Mrs. Harold Shoemaker at Rockford.

On Thursday Mr. and Mrs. Fred Waller celebrated their 19th wedding anniversary with a family dinner, also their brother-in-law and sister, Mr. and Mrs. Richard McKay were guests on the occasion.

Saturday evening 100 friends gathered at the Nelson town hall to enjoy a dancing party sponsored by the Nelson P.T.A. and honoring the Nelson ball team of which Loren Jeter is manager. Musical recording furnished by Harry Remrey and William Weber were enjoyed. Refreshments were in charge of Mrs. Paul Timmons and Howard Wesner. During the evening a trio composed of Misses Philis Fleskes, Mary Jane Moore and Danice Wesner offered several vocal selections. Friends were present from Rock Falls, Sterling and Dixon.

Mrs. Helen Kron and Mrs. Mary Clark attended the home appliance show at Dixon on Wednesday.

Donald McGlashan of Rock Falls visited his cousins, Mr. and Mrs. Jake Gall over the weekend.

Mrs. Charles Crombie left Friday morning for Dayton, Ohio where she will visit her brother-in-law and sister, Mr. and Mrs. Howard Fleming and family. She will also visit a brother, Chester Murphy and family at Xenia, Ohio. She expects to be gone four days.

Mrs. Bessie Milier left Tuesday morning for Rochester, N. Y., to visit a couple of months with her son-in-law and daughter, Mr. and Mrs. William Miller. She will return after the holidays.

Mrs. Jake Gall and son David and daughter Marjorie attended a birthday party Sunday afternoon honoring the fourth birthday of Vincent Kerkett, little son of Mr. and Mrs. Victor Kerkett of Rock Falls.

Mrs. E. D. Stitzel accompanied by Mrs. Anna Moats, and Miss Lucille Moats of Nelson and Miss Frances Patrick of Dixon, motored to Ashton, Tuesday evening where they attended guest night of Ashton chapter O.E.S.

Mrs. Eugene Ortgiesen entertained the members of her club Monday evening at her home. The evening was enjoyed in cards and a sandwich course was served by the hostess following the card games. Mrs. Edward Ortgiesen will be the hostess next Tuesday evening.

Mrs. Anna Moats, Miss Lucille Moats and Mrs. E. D. Stitzel, attended the Courtesy Dinner, Friday evening of Dorothy Chapter O.E.S. Mrs. Stizel and Mrs. Moats were dinner guests and Mrs. Moats was guest of honor of the Chapter.

Benjamin H. Vieth is confined to his bed and under the care of a physician.

SUSPENSION

On our rocket trip to the moon, when we reach the place where gravitational pull of the earth and moon are equal, we will be able to rest suspended in mid-air in our rocket ship.

Baby for "Nature Boy"

Eden Ahbez, of "Nature Boy" fame, and his wife Anna pose for the first time with their week-old son, Tatha Om in Hollywood, Cal. Ahbez explained that Tatha is an East Indian word meaning "one fully enlightened" and that he picked Om because it is the prefix for the words omniscient and omnipotent. (NEA Telephoto)

More Than Expected

TRUE!

In Both These Cases
Moore's Donuts
Will Olso Surpass
Your Expectations

Try Some of Our Delicious Raised, Glazed Donuts!

MOORE'S DONUT SHOP

904 West First Street Dixon, Illinois

OPEN MONDAY THRU FRIDAY — 6 A. M. TILL 6 P. M.

SPROUL'S Red & White FOOD STORE

PHONE 158 — 104 N. GALENA AVENUE

—FOOD AT ITS BEST—

FRIDAY & SATURDAY, OCTOBER 22 - 23

—Free Parking in Our Parking Lot—

CIGARETTES POPULAR BRANDS $1.75 Carton

Kraft Cheese Sale! AMERICAN 2 lbs. 93c VELVEETA 2 lbs. 85c

FLOUR SALE! PILLSBURY or GOLD MEDAL $1.85 Bag

RED & WHITE Tomato Juice 46-oz. can 26c

MINUT CRANBERRY SAUCE can 17c

PETER PAN Peanut Butter 12-oz. jar 32c

MILNOT 2 cans 25c

WILSON BACON lb. 59c

FOLGER'S COFFEE lb. 53c

KEYKO OLEOMARGARINE lb. 35c

RED & WHITE PUMPKIN 2 No. 2½ cans 29c

Baker's Southern Style COCOANUT 4-oz. can 16c

KARO SYRUP 1½-lbs. DARK 17c - 1½-lbs. WHITE 18c

LINCO BLEACH Gal. 49c

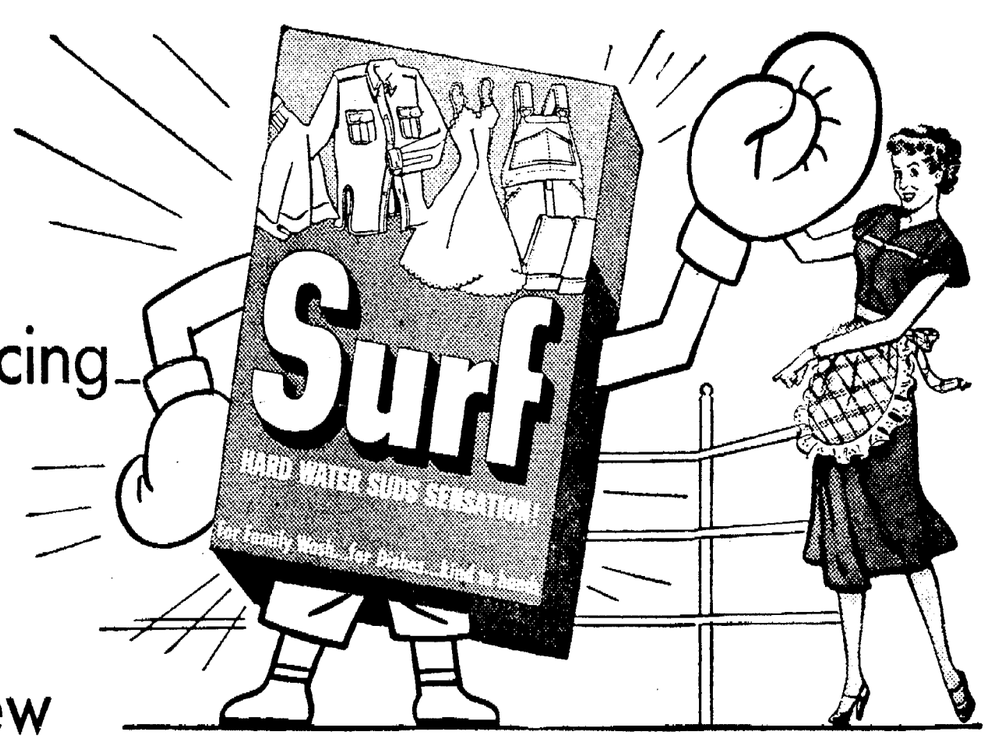

Introducing The New

HEAVY WASH, HARD WATER SUDS CHAMP

Licks for Good the problems of *Hard Water Scum!*

NO MORE SKIMPY SUDS — Surf GIVES YOU HEAPS OF SUDS!

NO MORE QUICK-DYING SUDS — Surf GIVES YOU LONG LASTING SUDS!

NO MORE YELLOWING & GRAYING — Surf GIVES YOU A WHITER WASH!

NO MORE DULL COLORS — Surf GIVES YOU BRIGHTER COLORS!

Surf suds like sixty—in the hardest water you can find!

Surf is an exclusive, new product for washing the heaviest, dirtiest clothes in hardest water. Patent protecting Surf has been applied for. You have never tried anything as good to wash with as Surf. Yet it is safe for fine washables, too.

Surf makes light work of your heaviest, dirtiest wash!

In tub or washing machine Surf works equal wonders. Heaps of rich, lasting suds that stand up—fast cleansing—white clothes white and colored clothes bright. And Surf is kind to hands! Get a package of Surf today. You'll find it at your store.

Surf IS ANOTHER FINE PRODUCT OF LEVER BROTHERS COMPANY—ESPECIALLY MADE FOR HARD WATER

Chicago Avenue Grocery

FREE PARKING LOW OVERHEAD ● FREE PARKING LOW PRICES

WHOLE PURPLE PLUMS No. 2 can 15c

SIX O'CLOCK CATSUP 14-oz. bottle 17c

VAN CAMP'S PORK & BEANS 2 cans 25c

—CAMPBELL'S SOUPS— VEG. BEEF, BEEF, BEEF NOODLE, CHICKEN, CHICKEN NOODLE 2 FOR 35c

TOMATO SOUP 2 for 21c

BOCA COFFEE lb. 39c

GOOD LUCK MARGARINE lb. 35c

HEAVY WAX PAPER roll 19c

CIGARETTES carton $1.79 —ALL POPULAR BRANDS—

GREAT NORTHERN BEANS 2 lbs. 29c

RICE lb. 17c

IN OUR PRODUCE DEPARTMENT

TOKAY GRAPES 3 lbs. 25c

SWEET POTATOES 3 lbs. 25c

A-P-P-L-E-S No. 1 Jonathan Size 2¼ to 2½ Bushel $3.49

Large Jonathan Bushel $3.99

SEEDLESS GRAPEFRUIT 6 for 25c

OCEAN SPRAY Cranberries JELLIED or WHOLE 2 cans 35c

A-P-P-L-E-S Golden Delicious Lge. Size Bushel $3.89

Cooking Apples Bushel $2.49

IN OUR MEAT DEPARTMENT

DRIED BEEF ¼-LB. PKG. 39c

PURE LARD LB. 25c

BACON ENDS LB. 32c

PORK STEAK LB 65c

CHUCK ROAST LB. 65c

Broadcast REDI-MEAT LB. 49c

NewspaperARCHIVE®

Travel Letters to Evening Telegraph By Its Publisher

Mrs. E. E. Shaw Writes of Europe and Her Observations

This is one of a series of letters by Mrs E E Shaw publisher of The Telegraph concerning the European tour on which she was accompanied by Mr and Mrs Ben T Shaw and Mrs Charles R Walgreen

My Dear Family

Hampton Court was on our list and having been there several times on other visits to England I was pleased to have an opportunity to refresh my memory and I found it even more attractive Hampton Court is a long stone building containing 1 000 rooms

You enter the grounds through a long finely-carved stone arch in the center of which is a richly ornamented clock which gives the phases of the moon tide time etc It was built by Henry VIII in 1515 At present 40 widows live in this great place They are women whose husbands rendered distinguished service to the British Empire Rent is free however they pay for food maintainance

Those living in the upper stories let down baskets by rope for provisions and mail There are no elevators Gentlewomen like Lady Haign reside there In fact you must be a woman of culture to be of the groups Hampton court gardens were likely as fine as any we saw in England While greatly reduced in number they now employ 40 gardeners and be assured they are no ordinary gardeners they are all experts with years of training such lawns of velvety green grass so beautiful you fear to tread upon it Then the flower gardens would drive you mad A riot of color the variety is too great to enumerate

Myrtle was intrigued with a large pink lily called Crinum So we may later see some at Hazelwood The head garden took our fancy as did the varigated green and white glossy prickley hedge The gardener told us interesting things which were new to us Tell Gwen the grape vine at Hampton court is still one of the great attractions Hundred of bunches hang in perfect form from the ceiling of the glass conservatory The vine was planted in 1768 and measures in circumference six feet nine inches and is called Black Hambre One man spends all his time picking off dead leaves and poor looking fruit There was an Italian garden with six fountains and many beautiful statues of Italian marble Our guide took us through a stretch of Bushey park which is a very extensive one containing 1 100 acres Our American boys were quartered there during the war

We naturally found London a very busy city as the population is said to be 12 000 000 besides the thousands of tourists that daily throng the streets It was fun to again see the big clock at Charing Cross where Blanch Rosbrook and myself met by appointment a very lovely English lady when we visited the coronation There are 70 miles of underground railroads in London England is noted for its safety precautions in railroading Their crossings with few exceptions are underground or over head

Little time was found for shopping We did go to a few stores Libertys of course we could not miss Tis the finest quality store in all England Their store contains the finest collections of treasures from all over the world Gwen will be interested to know that Miss Hevsin the hostess who parades around in the long trained dress is still doing honors as she was years ago when we met her

I went to the Harry Delfridges store It is an immense place and occupies an entire block Many decorative flags fly from the top of the high building making a most festive appearance The store and office buildings are very beautiful and very massive Flower boxes from the second story windows make a cont... blooming plan s

Going back to the S...dge store, Mr Selfridge was an American and once was w...n Marshall Field and Co He became ... of the wealthiest men in England lived in a castle like a ... which so reduced his ... he failed lost ... died ... less A s n liv... and a daughter in E... Their father left them ...

Prices were terri... much again or more ... at home so we made ... to speak of We w... times that their goods ... consumpt on were qu... that the better qualit... to America England ... and every effort is b... to get it The English ... are paying dearly for wh... The one thing that se... to us than at home ... meals in hotels and restaurants

That we might ... and ... more of the Eng ish ... the exception of breakfas we had every luncheon and dinner in a different place We ... to Simpsons famous f... beef and Yorkshire pudding ... we disappointed when the waiter told us no joints ... no joints they are out since the war So we had something in a casserole In the good old days the chef in high white hat and apron brought to your table his cart with silver platter and cover upon which rested an immense roast and there he carved and served you and just ... were to slip a coin in his ample pocket

We ... Hogan a well k... They was ... Some ... guests were seated It was ... celebrating his ... birthday The ... beautiful ... young look ... his wife ... themselves ... several ... They ... to the Beautiful ... Danube waltz and ... It was ...

... could not ... the many others ... took a ... walk ... We en... of cast... and Yorkshire pudding at the ... the largest grill in the world so they said One hundred and fifty waiters were employed It was a very nice place Of course we went to Ye Old C... Cheese" Everybody goes there

It s a ... establishment ... for Old Dr ... We liked ... an ... I m just tired seeing and ... time so my dears will say good bye till my next ...

Again w... love

Mother

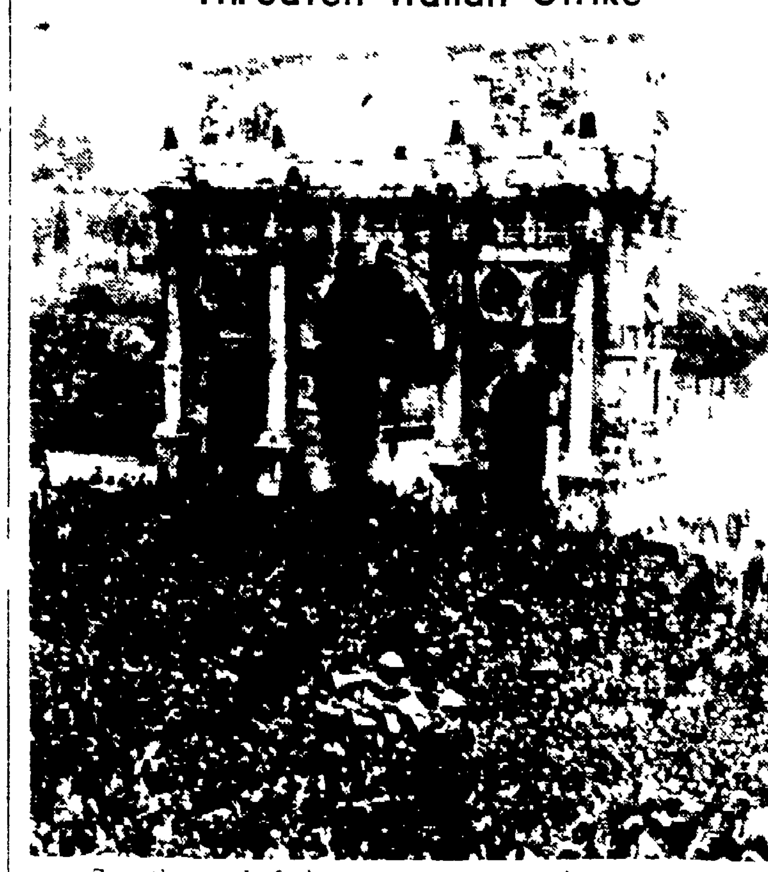

Threaten Italian Strike

Six thousand Italian government workers ... Arch of Constantine in Rome to hear Gieuseppe Di Vittorio ... of the communist dominated Chamber of Labor threat ... call a general strike unless the government meets demands ... 10 per cent wage increase (NEA ...)

MacLeish Estate Set At $138,853, Reveal

Chicago Oct 21 — The net estate of Mrs Martha H MacLeish was est... yesterday on the basis ... income tax return at $1...

The 91 year ... of Andrew MacLeish ... store executive and ... Archibald MacLeish ... former librarian of ... Congress died De... She had resided in suburban ...

The bulk of her ... was left in trust to her daughter Mrs Ishbel Campbell ... of Geneva N Y with the pr... that upon Mrs Campbell's death the remainder will go to H... House a social welfare agency in Chicago

Mrs MacLeish made other specific bequests to relatives and colleges totaling ...

Peru has some 50 coastal rivers that flow from the mountains toward the sea

Defy Red Coal Strike

De... the communist dominated ... Confederation of Labor's order ... safety and maintenance ... strike ... coal mines ... anti-communist workers return ... government troops Miners at ... France (above) get their lamps ... (NEA Telephoto)

BUY NOW AND SAVE
STOCK UP FOR THE MONTHS AHEAD
CLOVER FARM
AUTUMN FESTIVAL SALE

Come one, come all and share in the savings that are yours during Clover Farm's Autumn Festival Sale, the season's greatest food event in our stores Stock up now for the months ahead and get more foods for less at our special low prices this week The harvests are in and there's an abundance of fine foods awaiting your selection in every department. You can't do better so buy and save during our gala super sale.

CLOVER FARM FLOUR 25-lb. Bag $1.89 — Guaranteed to Give Satisfaction

CLOVER FARM PUMPKIN No 2½ tin 2 for 35c
CLOVER FARM GOLD. CORN No 2 tin 2 for 39c
CLOVER FARM TOMATOES No 2 tin 19c
CLOVER FARM STRAINED CRANBERRIES No 1 tin 2 for 33c
CLOVER FARM WHOLE PEELED APRICOTS No 2½ tin 33c
CLOVER FARM Pork & Beans 2 No 2½ Tins 45c

CLOVER FARM CATSUP 14 OZ BOTTLE 2 for 45c — Made from whole, ripe tomatoes.

MOTTS' SWEET CIDER Qt 23c

SUNSWEET Apricots 11-oz. 34c
PARK ROW Pitted Dates 6-oz. 19c
CLOVER FARM Pure Vanilla 4 oz. 59c
SUNSHINE Hi Ho Crax lb. 29c
SUNSHINE—10-oz COCOANUT BARS 23c

FRESH FRUITS AND VEGETABLES
IDAHO POTATOES Fancy 10 lb Mesh Bag 57c
SEEDLESS GRAPEFRUIT New Crop 6 for 29c
SWEET POTATOES Louisiana 2 lbs 19c
JONATHAN APPLES 2 lbs 21c
COOKING APPLES Several Varieties 2 lbs 19c
Late Wisconsin Cabbage 3 lbs. 14c
FINEST QUALITY IN YEARS—ASK FOR QUANTITY PRICE
FRIDAY and SATURDAY ONLY

FRESH AND SMOKED MEATS
SWIFT'S RIB END PORK CHOPS LEAN TENDER lb. 59c
SWIFT'S PICKLE AND PIMENTO MEAT LOAF DELICIOUS lb. 49c
SWIFT'S BACON SQUARES REAL ECONOMY lb. 39c
SWIFT'S PREMIUM RING BOLOGNA lb 49c
FRIDAY and SATURDAY ONLY

CLOVER FARM ICE CREAM Pts 27c ½ gal $1.05

Boys & Girls WIN 100 MONARK BICYCLES 1000 Falcon Flash Cameras — ASK FOR ENTRY BLANKS — Just send cap coo liner or part of SWEETOSE label with your jingle to STALEY S-DEPT BC2 DECATUR, ILL — Sweetose SYRUP GOLDEN 5 lbs. 47c CRYSTAL 5 lbs. 49c

OXYDOL LARGE 32c

5¢ SALE NEW! Betty Crocker Ginger Cake Just add water, mix, bake — 5c SALE PKG. 5¢ REGULAR PKG. 29c BOTH FOR 34c

ENTER THE NEW SWIFT'S CLEANSER CONTEST $5000.00 paid up CHARGE ACCOUNT $41,000 IN PRIZES 2 CANS 23c

TIDE lg 32c
DUZ lg 32c

ALL POPULAR BRANDS—ILL. STORES ONLY CIGARETTES ctn. $1.75
CAMPBELL'S REG. 10½-OZ Chick. Noodle Soup 2 FOR 31c
KELLOGG'S ALL BRAN 16-oz. pkg 21c

COFFEE Clover Farm 55c RED CUP 1 lb. 40c 3 lbs. $1.17 GREEN CUP 1-lb. Bag 47c

SALE BEGINS FRIDAY, OCTOBER 22

CLOVER FARM STORES

POLO, ILL. MILLER'S MARKET — DIXON, ILL. LARRY BERTSCH 210 COLLEGE AVENUE; KELLAR'S MARKET 1604 FIRST STREET — AMBOY, ILL. POULOS CLOVER FARM STORE — FORRESTON, ILL. JOHN MEINERS

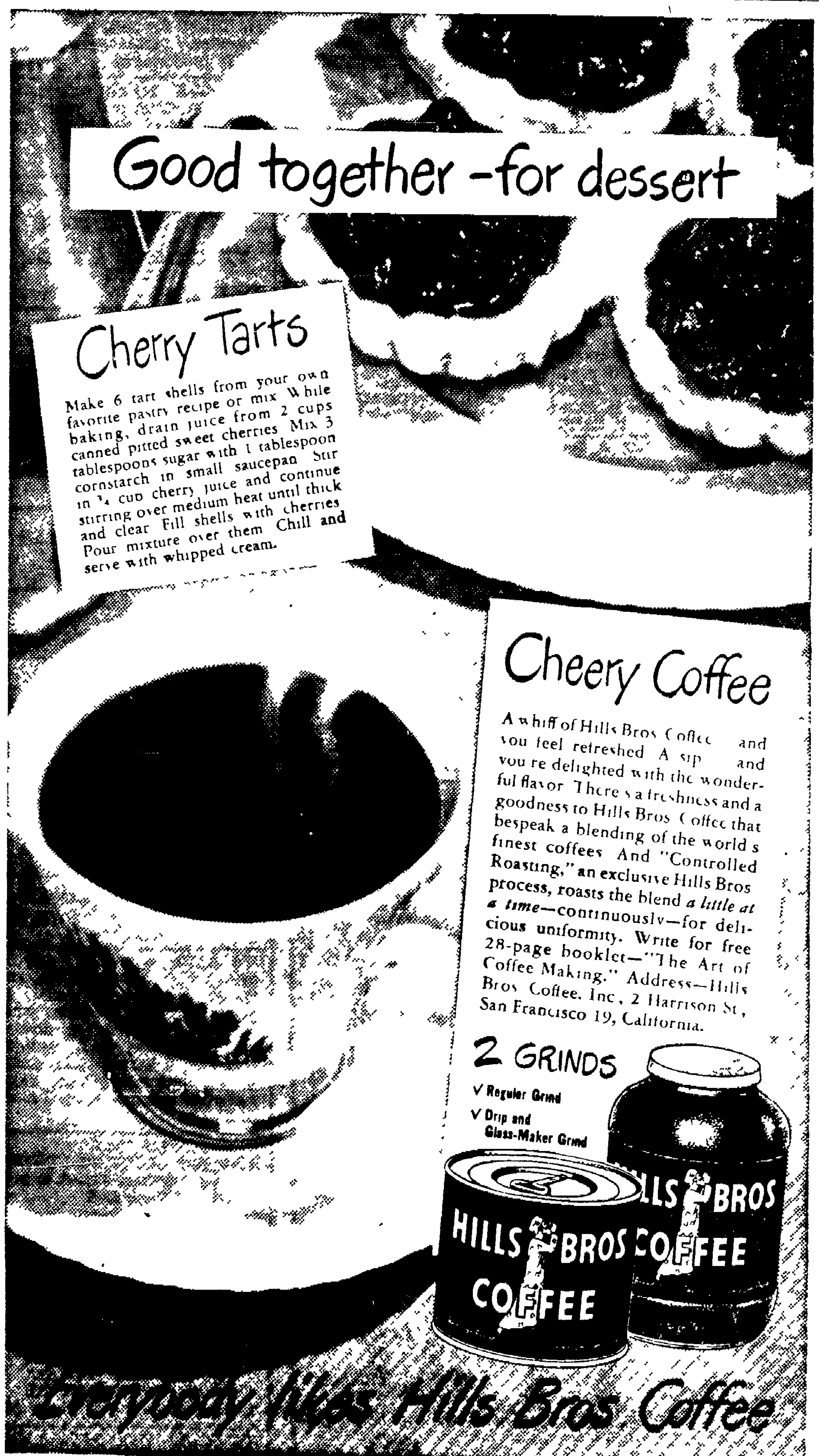

NEWSPAPERARCHIVE® NEWSPAPERARCHIVE®

DIXON TELEGRAPH

TERMS OF SUBSCRIPTION
In Dixon by carrier 30c per week or $15.60 per year payable strictly in advance.
By mail outside Lee and adjoining counties Per year, $12.00; six months, $6.50; three months, $3.50; one month, $1.25.
Single copies—5 cents
By mail in Lee and adjoining counties, $7.00 per year, $4.00 six months, $2.25 three months, $1.00 a month, except in communities where Telegraph carrier service is maintained. All mail subscriptions payable strictly in advance.
By evening motor route in Lee and adjoining counties: Per year, $10.00, six months $5.50; three months, $3.25; one month, $1.25
Entered at the postoffice in the city of Dixon, Illinois for transmission through the mails as second class mail matter.

MEMBER ASSOCIATED PRESS
With Full Leased Wire Service

The Associated Press is exclusively entitled to the use for re-publication of all news credited to it or not otherwise credited to this paper and also the local news therein. All rights of re-publication of special dispatches herein are also reserved.

TELEGRAPH WANT ADS

No Ads Counted Less than 20 Words
1 insertion (1 day) 75c
3 insertions (3 days) $1.50
(Count 5 Words per line)
25c Service Charge on all Blind Ads
Cash with Order
Card of Thanks ..... $1.50 minimum

READING NOTICE
Reading Notice (city brief) column ..... 20c per line
Reading Notice (run of paper) 20c per line
Want Ad Forms Close Promptly at 11 A. M. Daily except Saturday at 9 A. M.

The Dixon Evening Telegraph is a member of the Associated Press of Newspaper Classified Advertising Managers which includes leading newspapers throughout the country and has for one of its aims the elimination of fraudulent and misleading classified advertising. The members of the association endeavor to print only truthful classified advertisements and will appreciate having its attention called to any advertisement not conforming to the highest standards of honesty.

AUTOMOTIVE---SALES

1948 Buick Dynaflow

4-DOOR MODEL 71 SEDAN WITH RADIO, UNDERSEAT HEATER, WHITE WALL TIRES, WINDSHIELD WASHER, SPECIAL UPHOLSTERY. PRICED THE SAME AS AT ANY BUICK DEALER.

List Price

NO TRADE REQUIRED

C. Marshall's
800 N. Galena

FOR SALE: 1936 4 dr. PLYMOUTH SEDAN. Very reasonable. Can be seen at 1223 W. 7th St. after 5:00 p. m.

FOR SALE: 1946 Harley Davidson Motorcycle, Model 45. Excellent condition. Windshield and accessories. Price $495. Raymond M. Voss, 1 block south of Evangelical church, Ashton, Ill.

FOR SALE: 1941 Century Model BUICK. Radio, heater, new tires; A-1 condition. $900. Can be seen evenings at 136 Mason street, Amboy, Ill. Phone 389.

HARLEY DAVIDSON
Lightweight single cylinder Motorcycle. Immediate delivery.
DELBERT GUPTILL
415 First Ave.

FOR SALE:
1942 1½ ton FORD TRUCK. Large van body, suitable for heavy duty, with dual transmission. Phone 1881.
DIXON PUBLISHING CO.

On Hand And For Immediate Delivery
ONE BRAND NEW 1-TON
REO TRUCK
Stop in and see this Quality Truck.
DIXON MOTORS
81-83 HENNEPIN AVE.

FOR SALE:
1938 BUICK COUPE
1946 OLDSMOBILE CLUB SEDAN
1938 OLDSMOBILE 4 door
1947 FORD TUDOR
HARMON AUTO CO.
212 Hennepin Ave.

See Us
For Economical
Low Priced Cars
1939 FORD ½ ton pickup
Evar Swanson Co.
112 Ottawa Ave. Ph. 164
Dixon, Illinois

FOR SALE:
1941 DIAMOND "T" package car. Can be seen at Standard Dairy.

CHICAGO MOTOR CLUB
Towing and Wrecker Service.
SMITH-GOODYEAR SERVICE
200 E. First St. Phone 650

FOR SALE:
1947 FORD V-8 super deluxe tudor, like new; heater and other extras. Russell Poole, Polo, Ill. Ph 29R12.

FOR SALE:
1934 OLDSMOBILE
Good condition. Reasonable.
1209 W. Second St.

1936
PLYMOUTH COUPE
Good running condition.
1125 W. SIXTH STREET

AUTOMOTIVE---SALES

FOR SALE:
1946 CHEV. Fleetmaster 2 dr.
1946 CHEV. Trailmaster 2 dr.
1941 PLYMOUTH Special Deluxe 4 dr.
1941 OLDS Club Coupe
1939 PLYMOUTH 2 dr.
1936 OLDS 2 dr.
1933 CHEV. Coupe
PICKUP TRUCKS
1939 FORD 1-ton stake box
1938 FORD ½ ton
1937 G.M.C. ½ ton
SHAVER'S SINCLAIR SERVICE
1 mi. S. of Dixon on Amboy Rd.

FOR SALE:
1947 TUDOR OLDSMOBILE 78 series, hydromatic deluxe equipment; low mileage. Call M1067.

FOR SALE: 1942 2-ton Dodge dump truck, 158-inch wheelbase, also 14 ft. factory-built grain box, new engine, good tires $1250. Dick Gallager, Ph. X1677.

FOR SALE: '46 PLYMOUTH Special Deluxe 4-door. First-class condition. Considerable less than market price. Phone 2514 Harmon

FOR SALE: 1939 BUICK SPECIAL 2 dr., with radio and heater. $750.00.
930 N. DIXON AVE.

FOR SALE: 1941 PONTIAC Convertible exc. cond. Owner assigned to overseas duty. Can be seen any day after 5 p. m. at 206 S. Dement Ave.

FOR SALE:
1938 FORD
Good running condition.
Phone 8035K

AUTOMOTIVE---SERVICE

Genuine General Motors
MENTHANOL ANTI-FREEZE
in gallon containers
$1.40 per gal.
Get yours now.
Also a few storage batteries. Extra allowance on your old battery for a few days only.
HARRISON MOTOR SALES
Chevrolet Sales and Service
414 W. First St. Phone 315

STRAIGHTEN wrecks our specialty. Wheel alignment; glass installed; painting.
WEST END BODY SHOP
1410 W. 9th St. Phone 1729

Complete Radiator Repair, reversed flushing of cooling system. Remove, Repair, Replace.
RED WHITE MACHINE & WELDING WORKS
Grand Detour
Phone Dixon Dial 942 or 542

FOR EXPERT SERVICE AND REPAIRING ON ALL MAKES OF CARS See or Call
HAGLUND MOTOR SALES
Kaiser-Frazer Dealer
211 E. First Street
Ph. 186 or 465

WE BUY USED CARS.
SHAVER'S SINCLAIR SERVICE
One mile south on Amboy Rd.

MOST MODERN FRAME STRAIGHTENING and FRONT END ALIGNMENT.
CAMPBELL - WILLIAMS
Sale—Studebaker—Service
82 Ottawa Ave. Ph. 451

BUSINESS SERVICES

GRAIN HAULING
COAL HAULING
from the mine.
HENRY MATZINGER
Phone M1056

BICYCLES REPAIRED
SHEARS SHARPENED
General Repair Shop
214 Madison Ave. Ph. Y761

Your sewing machine completely electrified; guaranteed new parts, for $25.00. Portable or cabinet. We call for and deliver. Henry Coy, 1112 1st St., Oregon, Ill. Phone 399L.

SWEDISH MASSAGE PARLOR
1009 Palmyra Ave.
PHONE 1244
Massage for Health!

NOTICE! Cesspool, septic tank and cistern cleaning.
Frank Kemp
623 Nachusa Ave. Ph. K1225

Cesspools, Septic Tanks and Cisterns Cleaned.
BOB HAZELWOOD
Ph. B1853 1803 W. 9th St.

PROMPT DELIVERY.
SAND, GRAVEL, CRUSHED ROCK, CINDERS, BLACK DIRT FILL DIRT FOR THOSE ODD JOBS.
JACK TAYLOR
Phone K1853

REFRIGERATION SERVICE
COMMERCIAL and DOMESTIC
Genuine Service Parts for Norge and Stewart-Warner Dual-Temp
REFRIGERATION SERVICE
A. N. KNICL
Phone 1876 Dixon, Ill.

RADIO SERVICE. All makes Radios, Washers, Electrical Appliances REPAIRED. Prompt service and reasonable prices.
CHESTER BARRIAGE
APPLIANCE STORE
Phone 632

CEMENT SEPTIC TANKS.
We deliver and install anywhere.
BOB HAZELWOOD
Ph. B1853. 1803 W. 9th St.

DON'T HEAT THE OUTSIDE this winter. Replace broken window glass now.
VANDENBERG PAINT CO.
204 West 1st St. Ph. 711

HOUSE RAISING
House, barn, stationary machinary machinery and etc. moving.
HALSEY & GENTRY
Amboy, Ill.
Phone 244 or 352-R12

GRADING and EXCAVATING Sand and gravel hauling. Road rock. For Sale. Black dirt and fill. Phone W646.
M. C. Zigler Clyde Shoemaker

USE THE WANT ADS.

EMPLOYMENT

The Telephone Company
Has Some Immediate
Positions Open for
YOUNG WOMEN
As
Telephone Operators
For
Jobs With a Good Future
These are full time positions. Excellent working conditions. Cool air conditioned work room. Air purified with germicidal lamps.
Good starting rates of pay.
Automatic pay raises for continued service. Insurance against sickness and accidents. Group life insurance. Extra bonus for evening hours.
If you are not experienced we will be glad to teach you and pay at same time.
If you are experienced we will be glad to rate you according to your experience.
Full pay while training
COME IN TODAY
APPLY TO
CHIEF OPERATOR
Dixon Home Telephone Co.

EARN $20 PER DAY selling accident, health and hospitalization insurance. We have prospective buyers awaiting our sales calls. Write Mr. R. Guon, 218 Empire Bldg., Rockford, Ill.

EXCELLENT OPPORTUNITY FOR AN ENERGETIC MAN BETWEEN AGES OF 24 AND 40. MUST BE MARRIED AND HAVE ESTABLISHED RESIDENCE IN DIXON. PARTY SELECTED WILL ENJOY MANY ADVANTAGES SUCH AS VACATION WITH PAY, GROUP INSURANCE, HOSPITALIZATION, SICK LEAVE, AND CHANCE FOR AN ADVANCEMENT WITH WELL KNOWN CO., ESTABLISHED 75 YEARS. FOR INTERVIEW SEE MR. HALL AT NACHUSA HOTEL, EVENINGS.

WANTED:
Housekeeper on farm. Elderly woman with child will be considered, or married couple. Near Dixon. Write Box 95, care Telegraph.

Wanted:
MAIDS FOR FLOOR WORK.
Apply in person
DIXON PUBLIC HOSPITAL

WANTED:
WOMAN FOR GENERAL HOUSEWORK; no cooking, stay nights; $30 a week. Write Box 91, care Telegraph

WOMAN WANTED to do HOUSEWORK, family of 2. Sundays off.
Edw. Mensch, R. 1, Dixon

CHECK YOUR TAKE-HOME PAY! Would you give an honest 8-hour day, 5 days per week for $125 per week? If so write Box 116, Rockford, Ill., stating your qualifications.

WANTED:
2 men to cut and burn brush on electric lines. Good wages. See John Franklin, Rt. 3, Box 104, Dixon. 4 miles NE of Hintz Garage. See after 4:30 p. m.

EMPLOYMENT

HELP WANTED:
Part or full time
WAITRESS
Apply in person at the
TOWN HOUSE

MAN WITH CAR for 16 daytime hours weekly to explain training program available under GI Bill of Rights. $15.00 salary and auto allowance with opportunity to earn double and triple for satisfactory work. Write V. P. Dept., American Technical Society, 850 E. 58th, Chicago 37

WANTED:
EXTRA MAN for CORN PICKING. W. J. Fulfs. Phone 8035Y.

WANTED: Reliable man to work on farm by day or month or through corn picking. Call Donald White, 45110, Polo, Ill.

NURSES WANTED
Practical nurses, Nurses Aides or women desiring to learn practical nursing. Excellent salary and full maintenance. Eight hour day, six days a week. Vacation with pay. Give age, race, experience and telephone number when applying. Must be in position to work away from home as this position is not in Dixon, Ill. Write Box 89, care Telegraph.

FARMERS' TRADING POST

HAY WANTED
MIXED TIMOTHY and
CLOVER HAY
Barrick Cattle Co.
P. O. Box 154
Dixon, Illinois
Phone 268
Write or Phone Us

FOR SALE: CORN PICKER (New Idea), 2 row, with new tires. Claire Baker, Phone U11, Dixon Route 2.

FOR SALE:
HAY, made without rain.
SHIPPERT BROS.
Phone 7220

Call now for LIMESTONE and PHOSPHATE SPREADING
General Trucking.
O'ROURKE - SHIPPERT
Phones W1843 - X1965

FOR SALE:
Poland China Boars with size and feeding quality. Best of breeding. Also a fall yearling unrelated stock for all customers. E. C. Morrissey and Son, 11 mi. S. of Dixon.

FOR SALE:
One 2 row Case snapper.
One 1937 Royal Chrysler.
BILL HAYEN IMPLEMENT
Franklin Grove. Ph. 223

FOR SALE: WIRE CORN CRIB, 1000 bu. cap. John Hicks, Harmon phone. 2½ miles southeast of Harmon.

FOR SALE:
7 BREEDING EWES
LYLE NAYLOR
Ashton, Ill.

FOR SALE:
Duroc Boars of the prolific, easy-feeding type; priced reasonable; will deliver.
J. G. HALL
Franklin Grove, Ill.

FOR SALE: PUREBRED SPOTTED POLAND CHINA spring boars, guaranteed and priced reasonable. 5 miles west of Dixon on Lincoln Highway. W. A. Baker & Son, Ph. 9024L.

FOR SALE:
1 Case combine, excellent condition. Ready to go.
1937 Chevrolet Coupe; good condition.
CONSIDINE
Chevrolet and Case Sales
Harmon, Ill. Phone 421

Model C-C Case row crop 2-3 bottom with cultivator and lift 10-20 International on steel Model T ton truck with grain box.
FRANK PERRY JEEP SALES
E. River Road Phone 502

FOR SALE: Purebred Aberdeen-Angus calves, low down blocky type, 5 to 6 mos. of age. Good 4-H club calves or new herd seed stock. Registration papers and certificate of health furnished. Donald E. Smith & Son, Ph. 253, Harmon, Ill.

FARMERS' TRADING POST

☆ ☆ ☆ ☆ ☆
Don't Miss the
Farmers Roundup
WARDS FARM STORE
Saturday, Oct. 23,
Waddy Orkie and the Jubileans from Station WFRL
Prizes — Refreshments
All On the House
Name Ward's Cow. Bring in a name before 2:00 o'clock Saturday, win a valuable prize.
REMEMBER THE DATE
Saturday, October 23rd
☆ ☆ ☆ ☆ ☆

FOR SALE:
JERSEY COWS
2 of them 2nd calf heifers—just fresh.
Oliver Harms, Route 1

FOR SALE.
One used Standard Oliver 70 tractor with starter, generator, and heavy duty mounted end loader.
CROMBIE IMPLEMENT SERVICE
90 Ottawa Ave. Ph. 1970

FOR SALE:
DUROC BOARS of the prolific, easy feeding type; priced reasonable; will deliver. J. G. Hall, Franklin Grove, Ill.

MASTER FARMER DOWN CORN PICK-UP SHIELD.
For pull type picker, fits either left or right side on any row crop tractor; wt. approximately 40 lbs. Contact your dealer. Phone for write for name of nearest dealer. (Ph. Albany 3712)
GARDENPLAIN MFG. CO.
Gardenplain, Ill. (Rt. 2, Fulton, Ill.)

HARDER FREEZE home lockers by Tyler. 9, 12, 18, 24 ft.
NAYLOR & CO.
East River Road
John Deere Sales & Service

PARTS .....
REPAIRS.....
for M & M MACHINERY.
JOHNIE'S GARAGE
M & M Dealer
Lee Center Phone 21

NEW HOLLAND BALERS, bale loaders, hammermills, corn shellers
SALES AND SERVICE
C. W. Woessner
368 W. Everett Dixon, Ill.

FOR SALE:
A choice lot of Hampshire spring boars, cholera immune; guaranteed and priced reasonable. We deliver.
GEORGE A. HALL
Ph. 77111 Franklin Grove, Ill.

WANTED:
CUSTOM CORN PICKING
with either one 2-row or two 2-row pickers, starting last week in October, if conditions remain favorable. Write Box 78, Fr. Grove, Ill.

FOR SALE:
CREOSOTE WOODEN SILO
12x30 ft. with roof. 2½ miles west of Ohio. Gust Grossman.

NOTICE TO FARMERS
We pay more for Dead Stock Prompt and sanitary service Phone 277. Dixon Rendering Works and Reverse Charges. Serving this community for 40

FOR SALE:
ALLIS-CHALMERS COMBINE
Howard B. Rogers
Ohio, Ill.

GOOD SPOTTED POLAND CHINA BOARS
RAY SHANK
3 miles north of Prairieville
Phone 9015R

LIVESTOCK HAULING
TO CHICAGO
"CHUCK" HAENITSCH
Hartford Insurance. Ph. B1140

FOR SALE: Purebred Spotted Poland China boars; cholera immune; ½ mile W. of Dixon on Lincoln Highway. Lyle Bellows.

FOOD

REMEMBER! October is CANDY MONTH! Make someone happy with a box of Cledon's Homemade Candies. It's FRESH.

FOOD

TODAY and every day enjoy one of CLEDON'S Cream Cluster Bars. It's the best bar in town. 10c at all candy counters.

LAWN and GARDEN

FOR MODERN, UP-TO-DATE LANDSCAPING call M & Q Nursery. All our evergreens are state-inspected and certified. Fresh from the nursery to you. "As good as the best, better than the rest."
M & Q NURSERY
Means Quality
Phones 1805 or M1516
City Limits and East River Road
Open Sundays

PLANT NOW
TULIPS, JONQUILS,
HYACINTHS
COOK'S FLOWERS
Phone 678

When Buying EVERGREENS
Remember....
that our trees are raised and grown right here in Dixon, freshly dug for your order. They are not being shipped in. They are acclimated, vigorous and all choice specimens.
Buy from us for better success.
HENRY LOHSE'S NURSERY
2 miles west on Alt. 30
Phone X1403

FOR BEAUTY IN THE SPRING
Plant Some of Our
Superior Peony Roots and Bulbs
ZUEND'S SEED & HOBBY STORE
117 N. Galena Ave. Ph. 255

LOST AND FOUND

LOST: Small key case containing car keys, house key and safety deposit box key, between Dixon National bank and telephone office. Finder please call Y1522.

LOST:
BABY'S WHITE PIGSKIN MITTEN. Reward.
Phone W842

PERSONAL

RUTH BROWN
Spencer Corsettiere.
Corsets, Girdles, Brassieres, Surgical and Maternity Supports
Phone 1680

WEAR
ROLAND ORIGINALS.
Wide selection of colors and materials.
RUTH, BROWN, Ph. 1680

WANT DRIVER or couple to go to Florida about Nov. 1st. Expenses shared. Mrs. R. W. Sproul, 613 N. Ottawa. Phone L1173.

NO WOMAN can afford to be without the Dainty Maid Service. Interal organs effect natural beauty. Call Ruth Chamness. W1175.

A perfect school lunch is a One-In-A-Million, plus a tasty hot ground beef sandwich. Both the One-In-A-Million and the sandwich are prepared to carry out.
PRINCE ICE CREAM CASTLES

BE WELL DRESSED. Wear
ROLAND ORIGINALS
See them at 616 E. Morgan St.
Call Ruth Brown, Ph. 1680

PEOPLE IN DIXON
SEE
CHUCK
FOR A LOAN
$20 to $500
FOR ALL PURPOSES.
Stop in or phone
NORTHERN ILL. CORP.
D. C. KRUSE, Mgr.
PHONES 1560 - 1860
103 South Galena Ave.

GABRIEL HEATTER tells you about this insurance every Sunday evening, 6:30 p. m. over WGN. For further information write or phone R. Bauman, 321 Depot Ave. Ph. K1502

A One-In-A-Million with a hot, tasty ground beef sandwich is a perfect lunch. Both the One-In-A-Million and the sandwich are prepared to carry out.
PRINCE ICE CREAM CASTLES

PUBLIC SALE

Auctioneer
FRED J. BENSON
HOUSEHOLD and FARM SALES
HARMON—PHONE 225

GENERAL AUCTIONEER SERVICE.
Real Estate, Farm and Household Goods. Bert O. Vogeler, Franklin Grove. Ph. 82210.

PUBLIC SALE

ROE'S CONSIGNMENT SALE
CHANA, ILL.
Auction every Tuesday. A good market for all livestock and machinery. Call Oregon, 9355 for truck

BUY SELL
Your Livestock at
STERLING SALES, Inc.
Sterling, Ill.
Good Market for Stocker and Feeder Cattle.
AUCTION EVERY THURSDAY

PUBLIC SALE
SATURDAY, OCT. 23, 1948
2:00 p. m., at
HICKORY RIDGE SCHOOL-HOUSE
Located ½ mile North of Abram E. Smith farms and 2 miles Northwest of Grand Detour, Ill.
FRAME SCHOOLHOUSE BUILDING;
LARGE FRAME GARAGE;
½ ACRE SCHOOL SITE;
MISCELLANEOUS SCHOOL FIXTURES and EQUIPMENT
TERMS: CASH IN FULL DATE OF SALE.
JOHN C. ROE
HENRY HINTZ
AMOS H. BOSWORTH
Trustees of School.
FRED BENSON, Auct.
Elwin S. Wadsworth,
Attorney.

BROOKVILLE CONSIGNMENT SALE
Every Wednesday. Consignment of farm machinery, livestock, etc.
WEHMYER & SON, Aucts.

LOCATION OF NEW BUSINESS
1 mile west of Dixon on Rt. 30.
CONSIGNMENT AUCTION SALE
Sell anything but livestock. Building to store in. Sale every Saturday at 1 p. m. rain or shine. List your articles now. Also Real Estate, City Property and Farms. Phone X1573.
LONE ELM
Salesman, Raymond Henson

AUCTION SALE
OF
OGLE COUNTY FARM
Sale to be held at the farm located 6½ miles southwest of Oregon, Ill., on Black-top Ridge Rd., 10 miles northeast of Dixon, Ill., 6 miles southeast of Mt. Morris, Ill., 1 mile south of State Pines black-top road
SATURDAY, OCTOBER 23
2 O'CLOCK
Farm contains 153 acres with complete set of improvements, high-line electricity, all tillable except about 12 acres of pasture, has all been well limed. This is a good grain and live stock farm and will on the above day be sold for the high dollar. Farm known as the Lyman Wilson Farm.
TERMS: 20% cash day of sale, balance March 1st when possession will be given. Clear title furnished.
BOB BUFORD - OWNER
JOHN MAAS - AUCTIONEER
MIKE TYPER - CLERK

PUBLIC AUCTION
SATURDAY, OCT. 23, 1948
1:30 P. M.
822 Logan Avenue
2 cottages, one new, one about 5 years old, on lot 50x150. Present income $52 a month.
Terms will be made known on day of sale.
Owner: E. D. LAYTON
Bert O. Vogeler, Auct.

RENTALS

ROOM
FOR RENT
Gentleman preferred.
314 S. PEORIA AVE.

FOR RENT in modern home — Large front sleeping room, suitable for two people. Automatic hot water; close in. 524 West First St.

MODERN ROOM
Hot water shower.
Gentleman preferred. Phone 591 or R1873.

FOR RENT:
3 room apartment, kitchen partly furnished; edge of town. Write Box 92, care Telegraph.

FOR RENT: Modern sleeping room, 3 blocks east of court house; garage also available. 409 E. 2nd St. Ph. M517 after 5 p. m.

PLEASANT SLEEPING ROOM
Located on bus line.
521 E. Chamberlin
Phone K1826

WANTED TO RENT

WANTED TO RENT:
120 to 200 ACRE FARM. Have own machinery and livestock. Will consider any kind of lease. L. C. Hartzell, Rt. 3, Dixon.

WANTED TO RENT

EMPLOYED married couple need 3 or 4 room furnished apartment by November 6. No children. Write Box 94, care Telegraph.

DO YOU HAVE AN APARTMENT THAT WILL BE AVAILABLE AFTER NOV. 4th?
Young married couple need 3 or 4 room furnished apartment. No children, pets or bad habits. Both employed.
Write Box 93, care Telegraph.

Wanted to Rent:
SINGLE OR DOUBLE GARAGE
in Dixon.
Mr. Hall, Nachusa Hotel, evenings

Wanted to Rent:
HOUSE or APARTMENT
Veteran, wife and baby.
Phone Y1165

Wanted to Rent:
4 ROOM APARTMENT
Unfurnished if possible.
Both working. Call B981.

SALE MISCELLANEOUS

FOR SALE: 4 poster walnut bed, complete, and dressing table, $25; davenport, gas stove, small white buffet. 621 W. Galena. Phone M568.

FOR SALE: One 1940 Magnetic washing machine, good condition. $50.00. Call K716.
418 East Bradshaw

FOR SALE: Davenport. Gold color, with slip covers. Very good condition. 734 East Third street. Phone 1539.

FOR SALE: Upright piano; boy's fingertip coat, size 38; man's bicycle.
PHONE R1981

FOR SALE:
LARGE SIZE HEATROLA
Good condition. $25.00.
Call 41220

OIL AND COAL
HEATING STOVES
Terms can be arranged.
MASSEY HDW., ACE STORE

FOR SALE: Practically new dark red winter coat with gray and red detachable hood, size 12, $12; 2 pr. of dark brown snow slacks, sizes 10, 12 for $2 and $2.50; several miscl. dresses, sizes 9 through 13; very reasonable. Mrs. George Elliott, 404 S. Hennepin Ave.

Green pebble cloth, real beaver collar trimmed coat, size 38, price $20; wine pebble cloth, real ocelat fur trimmed coat, size 16, $20, hat to match. Phone L1791.

1930 Model A Ford, 4 dr., A-1 cond., good tires. Mossberg rifle, 16 shot, ex. cond. Boy's all wool, blue suit, size 16, nearly new. Phone 9030R after 5 p. m.

FOR SALE: Extracted honey, 25c per lb.; 23 steel traps, size No. 1. Man's overcoat, size 40, good condition. Adam Salzman, Phone 32210.

FOR SALE: PONY BUGGY and HARNESS for small pony. Good condition. Call Amboy 129. O. W. Funkhouser.

FOR SALE: Modern walnut dining room suite; soft green mohair davenport and chair, ottoman.
PHONE R1472

KEEP YOUR DOG AT HIS BEST with
MILLER'S DOG FOOD.
ZUEND'S SEED & HOBBY STORE
117 N. Galena Ave. Ph. 255

FOR SALE:
4 year boy's wool coat and pants; child's bed, complete; 2 wheel trailer; coal hot water heater for farm water tank. Ph. X1571.

FOR SALE: Two-piece blue LIVING ROOM SUITE in good condition. Two miles south on Pump Factory Road. Ph. 8044Y.
A. J. Keenan

FOR SALE:
SHOE SKATES AND CASE
Like new.
Size 4. Phone X1716

FOR SALE:
Girl's coats, suits and dresses, sizes 9 to 13; Ladies' coats, sizes 16 to 20; all in good condition. Phone 1022.

TWO LOVE SEATS
in good condition
122 Lincoln Way
Phone Y818

FREE HEAT
Every 4th week with
QUAKER SPACE HEATER
Come in for demonstration.
HARRISON'S APPLIANCE
414 W. 1st St. Ph. 315

FOR SALE — OCT. 22 and 23 over Trein's Jewelry Store, entrance on Hennepin avenue: 3-piece mahogany bedroom suit; walnut dresser and bed; dresser and chifferobe; box springs, complete; 3 library table, chair, mirror, pictures, pillows, rugs, and other articles. From 8 a. m. to 5 p. m.

FOR SALE:
Like new ELECTRIC STOVE
Perfect condition. Priced to sell.
Phone 1933

FOR SALE Single and double car garages, brooder houses, hog houses, hen houses, also grain bins, corn cribs, cottages. Ph. B1218. Ed Shippert, 1123 Third St.

NORGE
Oil-Burning Home Heaters
for immediate deliverly.
DIXON APPLIANCE CO.
103 Peoria Ave. Phone 214

FOR SALE: Wash machine. Furnished house trailer for rent.
BURT'S 2ND HAND STORE
611 Depot Ave. Phone K1067
—I Want to Buy—

Our Boarding House With Major Hoople

Out Our Way By Williams

NewspaperARCHIVE® NewspaperARCHIVE®

SALE MISCELLANEOUS

SURPRISE Dad! Foam clean his favorite chair with new odorless Fina Foam. Eichler's Basement.

FOR SALE:
BABY BUGGY
All steel construction with gray finish. 515 North Dement Ave.

2 black winter coats, 1 mink trim, 1 Persian trim, size 18; 2 brown all wool suits, size 18. 209 W. MORGAN ST.

FOR SALE: Round Oak cook stove, white enamel, black trimmings, copper reservoir, new water front, good oven, all in good cond. Reasonably priced. Ph. 2372, LaMoille, Ill.

FURNACE FILTERS
Automatic Furnace Controls.
MASSEY HDW., ACE STORE

FOR SALE:
Davenport and matching chair. 5 ft. refrigerator; dresser with large mirror. Phone K703.

FOR SALE:
Girl's new 3-piece SNOW SUIT, all wool, size 3.
329 Douglas Ave.

FOR SALE: 54-in. cabinet sink; utility cabinets; oil heater; washer; dining room table, comp. iron beds.
DIXON AUTO MART
402 W. First St. Phone 1960

One 20-gallon automatic
ELECTRIC WATER HEATER
1111 Walnut Ave.

FOR SALE:
POLICE PUPPIES— Champion bred, A. K. C. registered.
Call Cochran, 1052

2 DEEP FREEZE UNITS, good condition. 37 cu. ft. and 16⅔ cu. ft. Call 8002X after 6:00 p. m.

I. ZENTZ
USED FURNITURE STORE
Rock Falls—Route 30
Oil burners and coal heaters; electric and gas stoves; electric pumps and refrigerators; electric ironers and washing machines. All kinds of radios; drill press; motors.

FOR SALE: Girl's coat and legging set, 3 piece, size 1; boy's 2-pc. coat and legging set, size 4; boy's loafer jacket, size 4; rayon jersey dress, size 18; ladies' fur trimmed coat, size 18. Call 8005R.

FOR SALE OR TRADE: Kimball piano and Estey piano. Large vise, 5½ in.; 6 ft. show case; Warm Morning heating stove, like new. W. J. Smith, Big Oak Tavern, Ph. 81.

FURNACE SPECIAL
10" Steel Furnace
$129.50, Reduced to
$119.88
Only 3 Left
22" Steel Furnace
$153.00
Only 4 Left
10% Down Will Hold These
HEATING DEPT.
Montgomery Ward
110 Hennepin — Ph. 1892

¼ h. p. Wagner Capicator Motor. ⅝ inch shaft, rubber mounted, almost new. Male, red cocker spaniel stud, 4 yrs. old, trained to flush and retrieve rabbits and pheasants. Phone 85K, Forreston. Vincent Miller, Haldane, Ill.

SITUATIONS WANTED

ODD JOBS
We do wall washing, window washing, house painting, weed spraying, house washing, building and repairing of all kinds. No job too big, no job too small. Call L1227. Dixon Service Co. We are covered by insurance.

SALE---REAL ESTATE

FOR SALE: 7 room home; 3 bedrooms and bath, newly decorated; furnace heat, full basement. Price, $6,200. Call Mrs. Owen, K974. 116 Ashland Ave.

FOR SALE
Very desirable 7 room modern house, close to business, oil heat, poss. at once.
Phone 870
HESS AGENCY

FOR SALE:
5 room all modern
BUNGALOW
at 416 W. 9th St. Imm. poss. Good location, south side. Inquire at 2023 W. 3rd St. or Ph. M1273

FOR SALE:
5 ROOM MODERN HOME, garage, 2 lots; $6,500.
5 ROOM ALL MODERN HOME, garage attached. $6,250.
3 ROOM MODERN HOME, garage, large lot. $5,500.
H. E. GERDES, Real Estate
Phone W392
Tom Moll, Salesman, Ph. 796

FOR SALE:
MODERN 8-ROOM HOUSE.
Priced to sell. Near north side.
WELCH & BRADER, Inc.
Phone 170

5 RM. ALL MODERN BUNGALOW. Unfinished upstairs; garage, automatic water heater, screens and storm windows; lot 75x100, north side location. Immediate possession. Ph. M1365.

SALE---REAL ESTATE

FOR SALE
Very desirable, 7 room house on highway, in Amboy, priced for quick sale
Phone 870
THE HESS AGENCY

FOR SALE BY OWNER: 6-room modern home near school. Furnace heat. On south side. Call R1907 for appointment.

FOR SALE:
5 ROOM MODERN BUNGALOW, like new, located north side, price $12,500.

5 ROOM BUNGALOW, in excellent condition, good north side neighborhood. Price $10,500.

5 ROOM MODERN HOME, in good condition, full size lot, well shaded, located in good neighborhood, west side; immediate possession. Price $10,500.

3 ROOM MODERN BUNGALOW in A-1 condition, garage, now vacant, located on west side. Price $5,500.

BEAUTIFUL 4 ROOM MODERN BUNGALOW, 2 acres of land, located close to city limits on cement highway.

4 ROOM HOUSE, all modern except bath tub, newly painted, lot 50x150, south side, price $6,500.

2 APARTMENT HOUSE, located close in, southeast part of city. Price $6,500.

BEAUTIFUL 6 room modern Semi-Bungalow, large living room, fireplace, excellent kitchen, 3 good sized bedrooms, garage, ful basement, close in, north side. Price $11,000.

4 ROOM ALL MODERN BUNGALOW, 2 bedrooms, enclosed sun porch, good basement, garage, located West First street, possession very soon.

5 ROOM ALL MODERN BUNGALOW, new furnace, garage, large lot, good neighborhood, southwest side. Price $8,500.

NEW 6 ROOM MODERN BUNGALOW, 3 bedrooms, bath and furnace. Price $7,500.

8 ROOM MODERN HOUSE, 4 rooms on each floor, hardwood floors down, garage; would easily make 2 apartments; immediate possession. Price $7,500.

6 ROOM MODERN HOUSE, large living room, modern kitchen, 2 bedrooms and bath up, one bedroom down, good basement, lovely back yard; located southeast part of city; very reasonably priced.

3 APARTMENT HOUSE, two 3-room apartments and bath; one 4-room apartment and bath. Also small house, 2 rooms and bath, 2 room cabin, one acre of ground, furnace with stoker, deep well with electric pump; furniture for 2 apartments included. Price $10,500.

8 ROOM HOUSE, double living room, bed room, lovely modern kitchen and bath room down stairs, 3 bedrooms upstairs; good basement, oil furnace, hot water heat, good corner location, west side; quick possession.

5 RM. MODERN BUNGALOW and extra lot; modern kitchen, and garage, northwest side; immediate possession. Price $6,500

Hurd Real Estate Co.
110 West First St. Ph. 1501

2 Apartment House
Close in, showing good income
Phone 870
THE HESS AGENCY

FARMS FOR SALE:
160 ACRE FARM, close to Dixon. 120 acres under cultivation, 40 acres good pasture, good set of buildings, possession March 1.

160 ACRES, on paved highway, 140 under cultivation, 20 acres of permanent pasture, good set of buildings, possession March 1.

280 ACRE FARM, 250 under cultivation, 30 acres of pasture, modern set of buildings, good level land, located near Dixon, possession March 1.

30 ACRES, one mile from Dixon, has about 25 acres under plow, abundance of fruit; wants immediate sale or will exchange for home in Dixon.

3 ACRES, 6 room home, full set of buildings, located about 5 miles from Dixon; will give possession very soon.

2 ACRES WITH BEAUTIFUL BUNGALOW, hot water, and oil heat, hardwood floors, built-in cabinets, abundance of shade and fruit trees, extra large chicken house, garage; located on Lincoln Highway, 2 blocks from bus line.

1 ACRE with 5 room modern home, hardwood floors, excellent basement, about 8 years old. Located edge of city.

ALSO A LARGE LISTING OF OTHER FARMS.

Hurd Real Estate Co.
110½ West First St. Ph. 1501

SALE---REAL ESTATE

FOR SALE:
5 ROOM MODERN BUNGALOW IN AMBOY. Oil heat, practically new; possession Dec. 1, '48. Priced for quick sale.
LEO J. DEMPSEY
Amboy, Ill. Phone 60

ADVERTISE YOUR CATTLE. Buyers are attracted by these little For-sale ads.

FOR SALE:
3 MODERN BUNGALOWS, N. side.
2 APT., 10-room residence, 2 baths, double garage, north side.
2 APT., 12-room residence, 2 baths, double garage, south side.
7 ROOM RESIDENCE, oil heat, double garage, south side.
5 RM. MODERN RESIDENCE, south side.
SEVERAL OTHER GOOD HOMES AND LOTS.
HAVE A LARGE LISTING OF GOOD FARMS—from 40 to 300 acres. Poss. March 1st.
252 ACRES, large set of improvements, electricity, NW of Polo, $110 per acre. Possession March 1st.

6 RM. RESIDENCE, good location in Lee Center. Small down payment; balance like rent, $3,000.

A. J. TEDWALL AGENCY
123½ Galena Ave.
Phs.: Office 1825; Res. 664.

RENT that vacant room now for extra cash.

WANTED TO BUY

WE WILL PAY
7c
a pound for
CLEAN COTTON RAGS
(No buttons, metal, etc.)
Dixon Evening Telegraph
Press Room

Wanted to Buy,
2 DOZEN LIVE PIGEONS
Phone Dial 522
Grand Detour

WANTED TO BUY:
$10 and up per live, crippled or disabled cows.
Call Dixon 526

HIGHEST CASH PRICE PAID
for Dead Animals.
ROCK RIVER RENDERING WORKS.
Henry Wulf, Mgr.
Phone: DIXON 466
Reverse Charges

We pay highest cash prices for dead horses, cattle and hogs.
Phone Polo 234. Reverse charges.
POLO RENDERING WORKS

Funny Business — By Harshberger

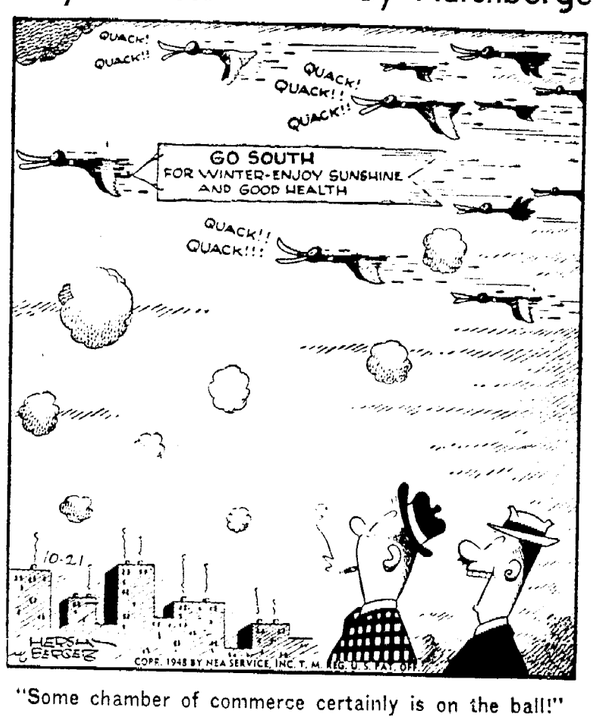

"Some chamber of commerce certainly is on the ball!"

Carnival — By Dick Turner

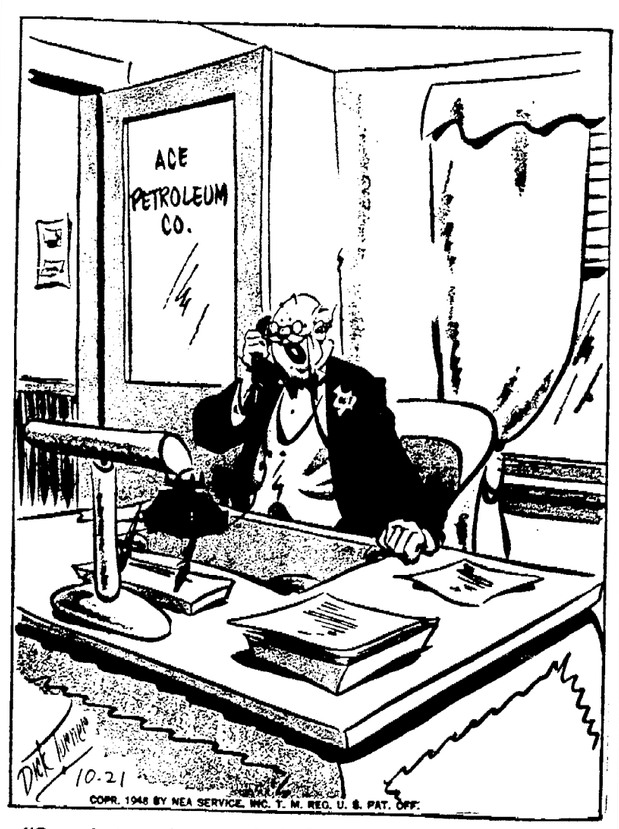

"Say that again, Murphy! Did you say our boys have struck oil—or just struck!"

RADIO

THURSDAY EVENING

6:00 Jim Blade—WMAQ
Chicago U. S. A.—WENR
Beulah—WBBM
Preston Bradley—WGN

6:15 News of the World—WMAQ.
News—WENR
Air Edition—WLS
News—WBBM
Passing Parade—WGN

6:30 Club 15—WBBM
Final Edition—WLS
House Party—WMAQ
News—WGN

6:45 Richard Harkness—WMAQ
Inside of Sports—WGN.
News—WBBM

7:00 FBI Program—WBBM
Aldrich Family—WMAQ
Peter Donald—WLS
Political Talk—WGN

7:30 The Better Half—WGN
Mr. Keen, Tracer of Lost Persons—WBBM
Burns and Allen—WMAQ
Talk for Wallace—WLS

8:00 Al Jolson-O. Levant—WMAQ
Suspense—WBBM
Gabriel Heatter—WGN

8:30 Crime Photographer—WBBM
All-Star Review—WGN
Dorothy Lamour—WMAQ

9:00 Screen Guild—WMAQ
Guy Lombardo—WGN
Playhouse—WBBM

9:30 Enchanted Hour—WGN
Fred Waring—WMAQ
First Nighter—WBBM

10:00 Jim Ameche—WGN
News Reports—WBBM
Supper Club—WMAQ

10:15 Jack Smith Show—WBBM
Morton Downey—WMAQ
Calling All Detectives—WGN

10:30 Symphonette—WMAQ
News—WGN
Billy Leach Show—WBBM

10:45 News Reports—WBBM
Appointment With Music—WMAQ
Linn Burton Show—WENR
Fulton Lewis, Jr.,—WGN

11:00 News Reports—WMAQ.
An American Abroad—WBBM
News—WGN

11:30 Musicana—WMAQ
Orchestras—WGN, WENR
WBBM

12:00 Night Watch—WIND.
Matinee at Midnight—WBBM
1160 Club—WMAQ
Orchestra—WENR
Weather and News—WGN

Li'l Abner — Ask a Silly Question— — By Al Capp

Vic Flint — What! Another? — By Michael O'Malley and Ralph Lane

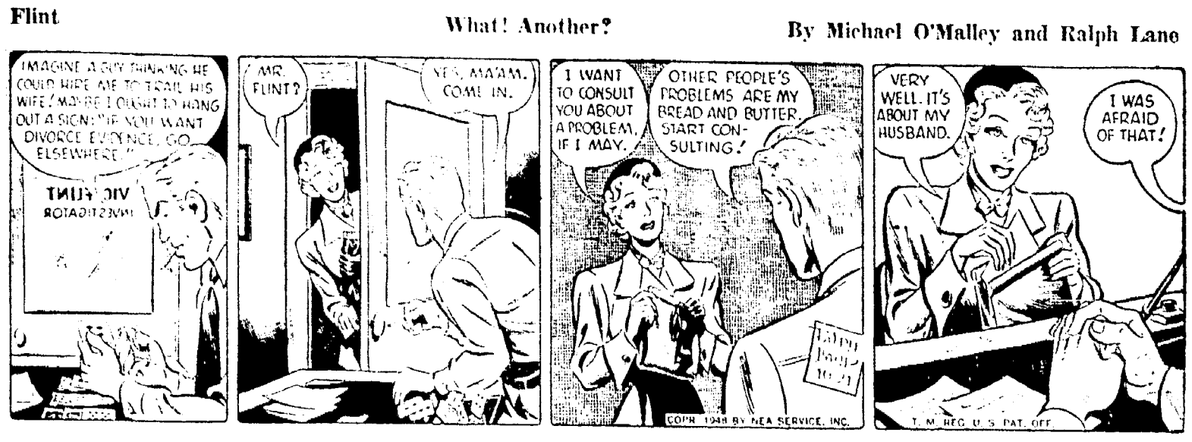

Abbie an' Slats — Cinema Snooze — By Raeburn Van Buren

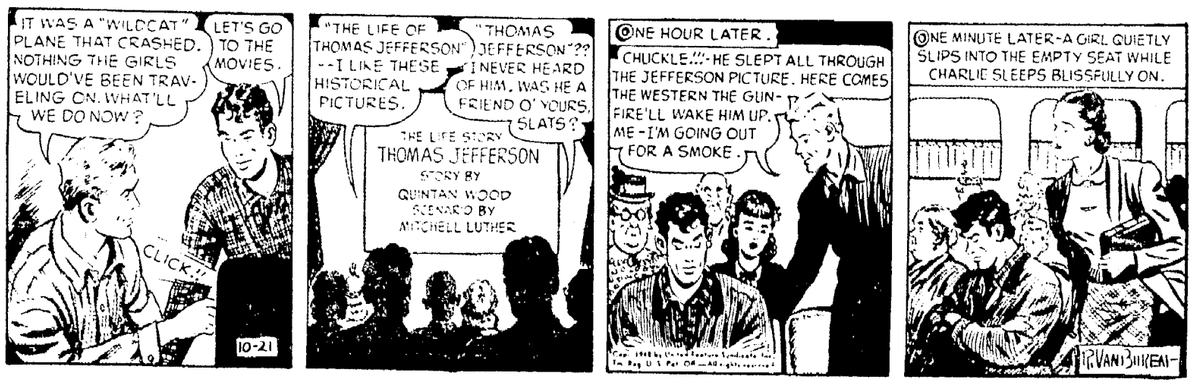

Alley Oop — Foozy Has Doubts — By V. T. Hamlin

Wash Tubbs — A Perfect Setting — By Leslie Turner

Red Ryder — Checked — By Fred Harmon

Boots and Her Buddies — Fatherly Interest — By Edgar Martin

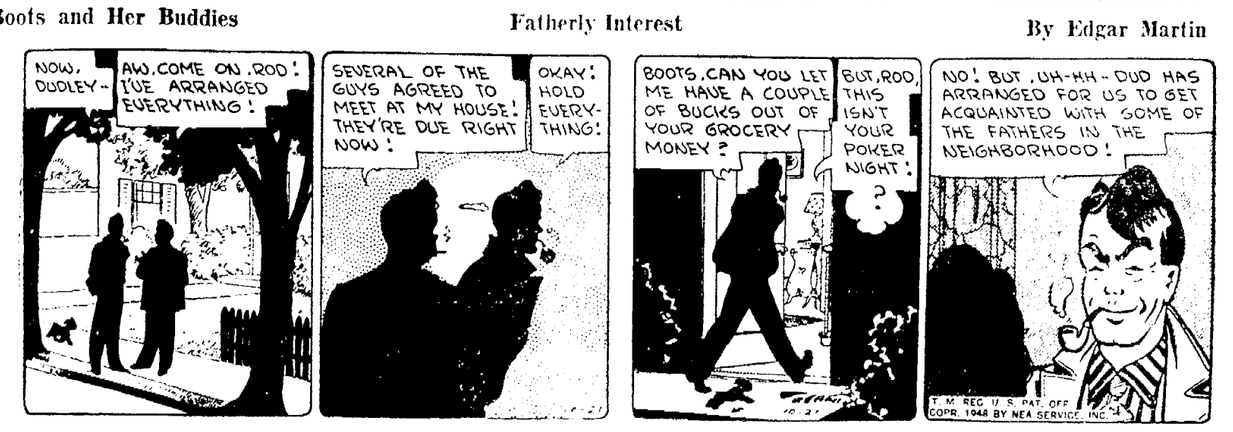

Freckles and His Friends — All for Free — By Merril Blosser

NewspaperARCHIVE®

To beavers go the distinction of having played a greater part in the exploration of America than any other animal. So valuable were their pelts that trappers pushed faster and further than anyone else, paving the way for frontiersmen and settlers.

Even in the hottest season, snow stays on the mountains of Peru above the 17,000-foot level.

A light, hard, somewhat brittle resin, to which rubber has been added, has unique properties that make it suitable for use in football helmets, bowling balls, and many industrial applications.

Compton Planning Its Third Annual Hallowe'en Party

(Telegraph Special Service)

Compton, Oct. 21 Compton will hold its third annual Hallowe'en party for children of the community this year, it has been announced here.

The evening's program will include a parade, stunts and refreshments in the village park for all youngsters.

In addition, prizes are to be offered for the best floats, best individual Hallowe'en costumes, best pumpkins and best pictures painted on windows.

The program is sponsored and supported by the Compton Community club, an organization of business men and public spirited citizens of the community.

Forty-two members of the Compton Woman's club enjoyed the club's annual trip Friday, visiting the Geneva Training School for Girls and Haegar Pottery works during the trip.

The Compton Home Bureau unit will meet Friday at 2 p. m. at the home of Mrs. Russell Bradley. The major lesson on "Quick Mixes" will be presented by Mildred Bradley and Mary Kofter and will include demonstrations. The minor lesson for this meeting is "State Government".

Fred Krahenbuhl from Nora Springs, Iowa, was a caller at Mrs. Maggie Kem and Emma C. King home.

Mrs. Frank Donagh and daughters, spent Friday afternoon at LaSalle and Peru.

Mrs. Bert Dennis and daughter Joyce of Ashton and Mrs. William Kehm and daughter, were callers at Mrs. Maggie Kehm and Emma C. King home.

Mr. and Mrs. J. Edward Sammons of Rockford are the proud parents of a daughter born Sunday. Mrs. Sammons was the former Beatrice Chaon, daughter of Mr. and Mrs. Henry Chaon of Compton.

Mr. and Mrs. Ralph D. Miller entertained the Pinochle club Sunday evening. Prizes went to Mrs. Bud Jacobs and Elling Johnson high, and to Mrs. Gene Baker and Bud Jacobs low. Euchre prizes were won by Mrs. Gerald Johnson and Zene Johnson.

Ed Weiler was the honored guest Friday night at a surprise birthday party at his home, planned by his wife, his sons and their families. Early in the evening Mr. and Mrs. Weiler's son, Edward Andrew, Jr., was baptized with only the members of the family present. Rev. Barent Johnson of the Compton Methodist church officiated.

HOLLYWOOD

BY BOB THOMAS

Hollywood -(AP)- Joel McCrea is surprised there isn't more sin in Hollywood than there is.

This observation came forth in our discussion of the oft-heard comments about Hollywood. That it is a hotbed of sin and seduction, that it is a haven of just plain folks.

"Hollywood is neither", Joel commented on the "Colorado Territory" set. "The town is settled with two widely separated groups". He named them thusly:

1. The people who lead moral lives and draw credit to the community.

2. The cain-raisers.

2½. Joel added another class, the people who claim to be 1. But are actually 2.

The question is - which class is in the majority?

"I think the 1's are" said Joel. "You hear a lot about the 2's because when they step out of line, it makes all the papers. The lives of the nicer folks aren't newsy.

"Actually, it's a wonder there isn't more sin in Hollywood than there is. The business is conducive to it. Everybody is trying to get somewhere. The type of work is unique. If you're playing a heel, you might begin to feel like a heel. Heaven knows what you might do.

"People in other businesses arne't exposed to the same forces. After all a bank executive doesn't spend all afternoon kissing a movie actress".

Joel who has lived around Hollywood all of his 12 years, said he thought the town has far fewer adult delinquents than in the old days. A big reason: sound pictures.

"In the silents, a guy could show up on the set swacked and still get by. The director could yell at him from off-stage to tell him what to do. But now you have to know your lines and you have to think out your character".

He told of how he and Gary Cooper were discussing a film star noted for his tippling.

"I don't know how he does it", said Coop. "I have to go in training for a picture. It's too hard work".

Joel predicted that sin will continue on the downswing in Hollywood.

"The young ones that come along may step out of line but they'll wise up", he said. "They'll see that the ones who have lasted 20 years or so in this business are the ones who have kept out of scandal- guys like Coop, Tracy, Crosby, and Gable".

Not to mention a kid named McCrea.

HUSBAND-EATER

The black widow spider gets its name from the fact that the female is glossy black and she usually becomes a widow soon after the mating time due to the custom of eating her husband.

DEEP MINE

A diamond mine in South Africa, known as the "Kimberly Pope" has been worked to a depth of almost three-quarters of a mile.

FORD HOPKINS 20th ANNIVERSARY JUBILEE

SHOPPER'S SPECIAL
GRILLED MINUTE SIRLOIN STEAK 11 A. M. to 7:30 P. M.
Hash Brown Potatoes. Tossed Vegetable Salad. Homemade Roll and Butter.
59¢

HALLOWEEN CANDY SPECIALS
HALLOWEEN MUMBLE JUMBLE MIX
Grand assortment. of colorful orange and black mixture. Full Pound 39c
CANDY CORN 3 Color LB. 39c
JELLY BEANS ORANGE & BLACK LB. 39c
HORNS-CAPS-NOISE MAKERS 5c AND UP

FRESH STOCK GAVAERT FILM #120 ROLL 11¢

HALLOWE'EN RANGER-METAL SPARKLER
Just Press the Button—It's Brilliant—Colorful and Harmless—See the Sparks Fly.
29¢

REG. $1 Value Initialed TIES
FOR MEN & BOYS
Colorful rich Maroon and Blue Rayon. Striking White Initials in colorful border. Full length.
Your Choice 59c

$2.50 SUPER NU-MATIC 450 SHOT REPEATER PISTOL
HARMLESS PAPER BUSTER
SAFE FOR CHILDREN
Sturdily constructed Made from zink metal Looks like a real automatic.
98¢

REG. $2 FAMOUS "GITS" UNBREAKABLE PLASTIC
FLASH LIGHT
WITH 2 MAZDA BULBS. Non-Conductor. 3-Way Signal.
Spring Steel Belt Clip 69c

A RICH HORMONE CREAM BY KATHRYN
An exceptional rich, pleasing Day or Night Cream with a lanolin base and contains natural estrogen (female hormones)
THRIFTY PRICED FOR ONLY $1.00 ★

LIMITED TIME
Regular $1.00 Value
DAGGETT & RAMSDELL COLD CREAM or CLEANSING CREAM
SAVE 31c 8 Oz. Jar EACH 69c ★

FACTOR-HOLLYWOOD NEW CREAM-TYPE MAKE-UP
PAN-STICK IN UNIQUE STICK FORM
In seven gorgeous shades. $1.50 ★

SAVE YOURSELF A TRIP TO THE BEAUTY SHOP
TONI HOME PERMANENT
CREAM COLD WAVE with PLASTIC CURLERS
9 out of 10 women buy it.
DE LUXE KIT $2.00 ★
REFILLS $1.00 ★
TONI CREME SHAMPOO 4 Oz. Jar 95c ★

DRY SKIN? TRY AMAZING
BALM BARR LOTION Extra Rich In Lanolin 75c Jar 69c ★

NEW! VITAMINS, IRON, AND LIVER
including the amazing new stimulant for the production of
RED BLOOD CELLS FOLIC ACID
Now at a Price Within Reach of All
FOLITRIN contains high potencies of Iron, Liver and 6 Vitamins of the B Complex including the sensational vitamin Folic Acid, which has stirred the medical world and marks the greatest advance in blood building since liver. Heretofore Folic Acid has been very expensive but is now available in FOLITRIN at no extra cost.

Large Size MENNEN'S SKIN BRACER
Popular After Shave Lotion. 98c ★

New Economy Size Colgate Dental Cream Extra Big Extra Value 59c

PILES TROUBLE? For Quick Relief
Don't Delay Any Longer! A doctor's formula you can use at home to relieve distressing discomfort of pain—itch irritation due to piles. Tends to soften shrink swelling. Use this proven doctor's formula. You'll be amazed at speedy action relief. Regular $1.00 tube Thornton & Minor's Rectal Ointment now only 84c Rectal Suppositories only a few cents more. Follow label directions.

SLEEP TONIGHT!
Do something when sleepless nights ... endless twisting and turning ... leave you exhausted in the morning. NORMALIN TABLETS can help ... calm refreshing rest when nervous ... normal sleep. NORMALIN TABLETS are non habit forming ... Use as directed. Medically approved ... satisfaction or money back. Guaranteed SCRIPTION NEEDED. NO PRE- to insure getting NORMALIN TABLETS

50c JOHNSON'S BABY POWDER
Soothes and helps prevent chafing and diaper rash
10 Ounce 49c

GILLETTE DISPENSER & 20 BLUE BLADES 98c

Special $1.00 Value McKESSON ASPIRIN 100 IN BOTTLE
2 50c Sizes 49c

SQUIBB VIGRAN
A-B-C-D-G MULTIPLE VITAMIN CAPSULES
100 for $2.89

PARKE-DAVIS COMBEX WITH VITAMIN C
100 for $4.86

Amazing New Discovery for
RHEUMATISM, ARTHRITIS
NO FASTER PAIN RELIEF KNOWN!
SAFE...HOSPITAL TESTED
If you have been suffering the tortures of rheumatic and arthritic pains, swelling and stiffness for days, months, or even years IMDRIN with the amazing new wonder working discovery may very well be the answer to the problem of pain free living. IMDRIN has been clinically-tested in hospitals. In case after case IMDRIN proved its effectiveness as one of the fastest arthritic and rheumatic pain relievers known to medical science. Persons whose cases of suffering have been thought almost hopeless ... yes, even people who had suffered and hoped for twenty years, were able to live free of pain ... like happy human beings once again. No other medicine for rheumatism and arthritis thus far discovered by medical science has such an amazing record ... and can back it up with proven hospital and clinical reports. DON'T GIVE UP HOPE. IMDRIN with amazing, new ingredient, that works internally and promises you a better life ... is as close to you as your nearest drug store. IMDRIN is non-habit forming and proven safe. Try IMDRIN today - use as directed. If you don't agree that it is the fastest arthritic and rheumatic pain reliever you ever tried return for money back. Get IMDRIN today at your favorite drug store ... resume comfortable living tonight.

OCT. 21 '48 ★ PLUS FED. EXCISE TAX

FRIDAY SPECIALS
SOUP
FILLET OF CATFISH $1.25
TUNA FISH PATTIES and TARTER SAUCE 90c
Salad - Potatoes - Hot Rolls
Homemade Pie or Ice Cream
Beverage
RAINBOW INN
These Specials Served From 11:30 a. m. to 9 p. m.

Alside BAKED ENAMEL ALUMINUM SIDING

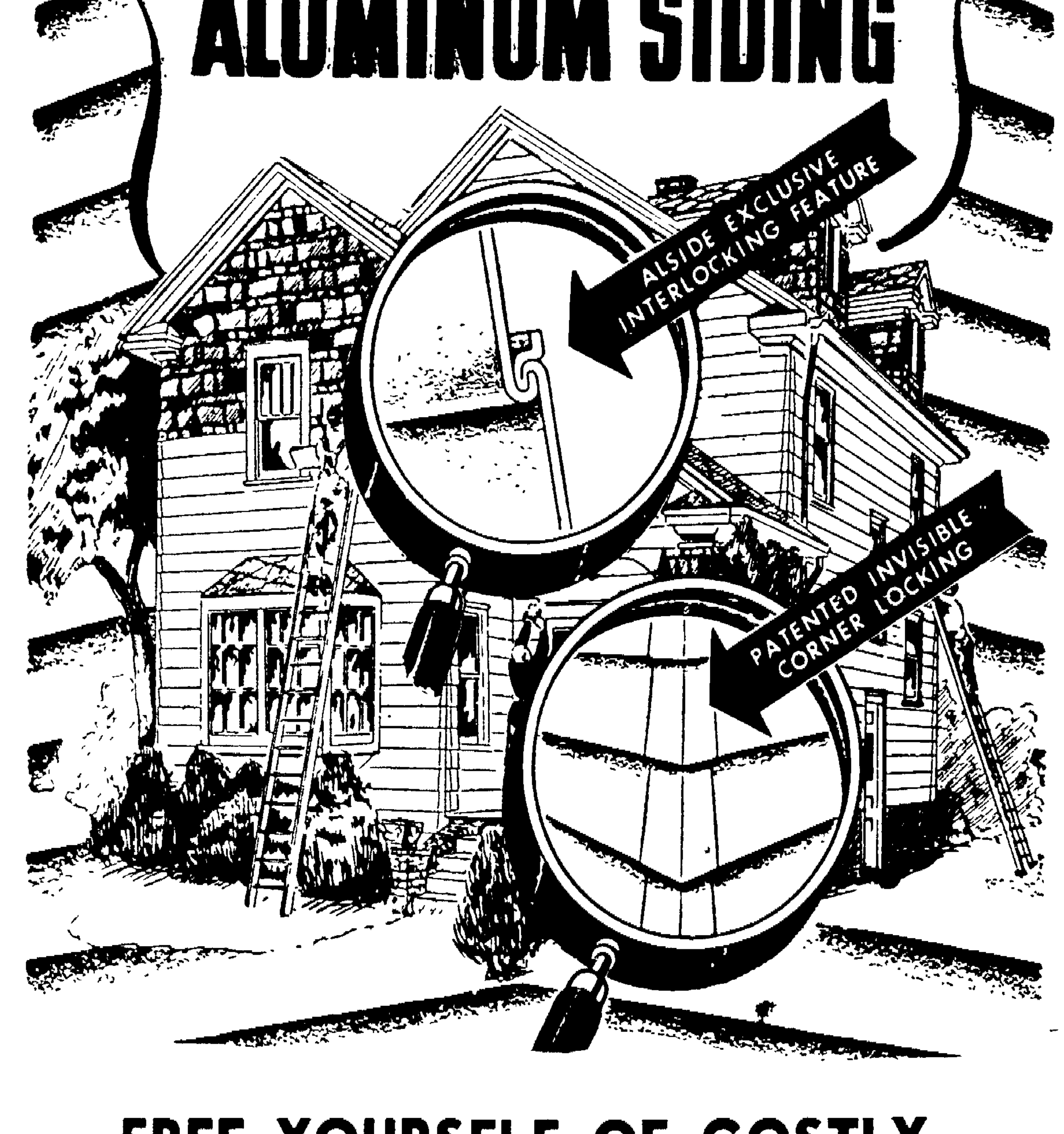

FREE YOURSELF OF COSTLY, CONTINUAL HOME EXPENSE!

Applied Over Your Present Outer Walls ... Low In Cost ... Will Last A Lifetime ... Outstanding Beauty

Note These Outstanding Features

- Eliminates Painting
- Adds Permanent Improvement to the Value of Your Property
- Lightweight
- Saves Up to 33% on Fuel Bills
- Fireproof
- Rustproof
- Patented Interlocking Feature
- F.H.A. Terms
- White, Cream, Grey
- No Money Down Plan If Qualified

TRIPLE-TITE CONSTRUCTION CO.
322 East State Street
ROCKFORD, ILLINOIS
Dial 4-5641

Mail Coupon for FREE Estimate
TRIPLE-TITE CONSTRUCTION CO.
322 East State St., Rockford, Ill.
I am interested in receiving a FREE estimate at no obligation for installation of Alside Baked Enamel Aluminum Siding on my home.
Name ....
Address ....
City ....

DIXON Starting TODAY CONTINUOUS SATURDAY

A ROLLICKING JOY RIDE ON THE ROAD TO ROMANCE!

GUY MADISON DIANA LYNN in
A GAL FROM TEXAS, WITH DREAMS TO MATCH!
TEXAS, BROOKLYN and HEAVEN
PLUS
JAMES DUNN · Michael CHEKHOV · Florence BATES · Lionel STANDER

BILL Boyd as HOPALONG CASSIDY
RELEASED THRU UNITED ARTISTS
BORROWED TROUBLE
with ANDY CLYDE · RAND BROOKS · ANNE O'NEAL

AT THE LEE NOW!
BOXOFFICE OPENS AT 6:30
MATINEE FRIDAY AT 2:30

"With me you can be sure of two things— love and unfaithfulness!"

MINE OWN EXECUTIONER
BURGESS MEREDITH
KIERON MOORE
DULCIE GRAY · CHRISTINE NORDEN
PLUS

FIGHTING BACK
with PAUL LANGTON
JEAN ROGERS · GARY GRAY
JOE SAWYER
ADDED
CARTOON "The Talking Magpies"
NEWS

NEWSPAPERARCHIVE® NEWSPAPERARCHIVE®